



Berger Realty, Inc.  
3160 Asbury Avenue  
Ocean City, NJ 08226  
1-877-237-4371 / 609-399-0076  
info@bergerrealty.com



9 Saddle Ridge, Egg Harbor Township, NJ, 08234

Price \$699,900.00



#### PROPERTY DETAILS

Total Rooms	11
Bedrooms	4
Baths Full	2
Baths Half	1
Year Built	1985
Type	Single Family
Block Number	5101
Listing #	594805
Taxes	7997.00

#### COMMENTS

*Come see this beautiful property Let me help analyze this property listing. I'll break down the key features and calculate some important metrics: Key Features: Lot Size: 1.1685 Acres (approximately 50,900 square feet) Configuration: 4 bedrooms, 2.5 bathrooms Garage/Workshop: Original garage converted to workshop New oversized 2-car detached garage Notable Amenities: ...*

#### PROPERTY FEATURES

OutsideFeatures	ParkingGarage	OtherRooms	InteriorFeatures
Deck	Detached Garage	Den/TV Room	Kitchen Center Island
Fenced Yard	Two Car	Dining Room	Storage
Pool-In Ground		Eat In Kitchen	Walk In Closet
Porch Enclosed		Great Room	
Shed		Laundry/Utility Room	
Sprinkler System		Pantry	
AppliancesIncluded	Basement	Heating	Cooling
Dishwasher	Crawl Space	Gas-Natural	Central
Dryer			
Gas Stove			
Refrigerator			
Washer			
HotWater	Water	Sewer	
Gas	Well	Septic	

#### CONTACT

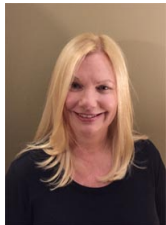

Ask for Dawn Warren  
Berger Realty Inc  
3160 Asbury Avenue, Ocean City  
Call: 609-432-4966  
Email to: dew@bergerrealty.com

Scan to see Property page.



Berger Realty, Inc.  
3160 Asbury Avenue  
Ocean City, NJ 08226  
1-877-237-4371 / 609-399-0076  
info@bergerrealty.com



9 Saddle Ridge, Egg Harbor Township, NJ, 08234

Price \$699,900.00



#### PROPERTY DETAILS

Total Rooms	11
Bedrooms	4
Baths Full	2
Baths Half	1
Year Built	1985
Type	Single Family
Block Number	5101
Listing #	594805
Taxes	7997.00

#### COMMENTS

*Come see this beautiful property Let me help analyze this property listing. I'll break down the key features and calculate some important metrics: Key Features: Lot Size: 1.1685 Acres (approximately 50,900 square feet) Configuration: 4 bedrooms, 2.5 bathrooms Garage/Workshop: Original garage converted to workshop New oversized 2-car detached garage Notable Amenities: ...*

#### PROPERTY FEATURES

OutsideFeatures	ParkingGarage	OtherRooms	InteriorFeatures
Deck	Detached Garage	Den/TV Room	Kitchen Center Island
Fenced Yard	Two Car	Dining Room	Storage
Pool-In Ground		Eat In Kitchen	Walk In Closet
Porch Enclosed		Great Room	
Shed		Laundry/Utility Room	
Sprinkler System		Pantry	
AppliancesIncluded	Basement	Heating	Cooling
Dishwasher	Crawl Space	Gas-Natural	Central
Dryer			
Gas Stove			
Refrigerator			
Washer			
HotWater	Water	Sewer	
Gas	Well	Septic	

#### CONTACT



Ask for Dawn Warren  
Berger Realty Inc  
3160 Asbury Avenue, Ocean City  
Call: 609-432-4966  
Email to: dew@bergerrealty.com

Scan to see Property page.

