

Berger Realty

Since 1926



Berger Realty, Inc
1330 Bay Avenue
Ocean City, NJ 08226
609-391-1330/609-391-1300
info@bergerrealty.com



1026 Bartlett Ave, Linwood, NJ, 08221

Price \$799,000.00

PROPERTY DETAILS

| | |
|--------------|----------|
| Total Rooms | |
| Bedrooms | 0 |
| Baths Full | 0 |
| Baths Half | 0 |
| Year Built | |
| Type | |
| Block Number | 81 |
| Listing # | 593555 |
| Taxes | 10665.00 |

COMMENTS

This one-of-a-kind unique waterfront opportunity offers versatile options of 1) subdividing and creating (2) two 100 x 180 buildable lots (each w/dock possibilities extending to deepwater of Patcong Creek) 2) keeping the existing house and adding, remodeling and refining the current 2-story structure, and/or 3). knocking down house and creating among Linwood's last waterf...

PROPERTY FEATURES

CONTACT



Ask for Joanne Kelly
Berger Realty Inc
1330 Bay Avenue, Ocean City
Call: 609-425-2106
Email to: jmk@bergerrealty.com

Scan to see Property page.



Berger Realty

Since 1926



Berger Realty, Inc
1330 Bay Avenue
Ocean City, NJ 08226
609-391-1330/609-391-1300
info@bergerrealty.com



1026 Bartlett Ave, Linwood, NJ, 08221

Price \$799,000.00

PROPERTY DETAILS

| | |
|--------------|----------|
| Total Rooms | |
| Bedrooms | 0 |
| Baths Full | 0 |
| Baths Half | 0 |
| Year Built | |
| Type | |
| Block Number | 81 |
| Listing # | 593555 |
| Taxes | 10665.00 |

COMMENTS

This one-of-a-kind unique waterfront opportunity offers versatile options of 1) subdividing and creating (2) two 100 x 180 buildable lots (each w/dock possibilities extending to deepwater of Patcong Creek) 2) keeping the existing house and adding, remodeling and refining the current 2-story structure, and/or 3). knocking down house and creating among Linwood's last waterf...

PROPERTY FEATURES

CONTACT

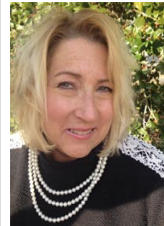

Ask for Joanne Kelly
Berger Realty Inc
1330 Bay Avenue, Ocean City
Call: 609-425-2106
Email to: jmk@bergerrealty.com

Scan to see Property page.

