

Berger Realty

Since 1926



Berger Realty, Inc.
3160 Asbury Avenue
Ocean City, NJ 08226
1-877-237-4371 / 609-399-0076
info@bergerrealty.com



7326 Belmont Ave, Mays Landing, NJ, 08330

Price \$80,000.00



PROPERTY DETAILS

Total Rooms	
Bedrooms	0
Baths Full	0
Baths Half	0
Year Built	
Type	
Block Number	204
Listing #	593118
Taxes	1901.00

COMMENTS

This wooded lot is situated in a great area, offering many possibilities for the new owner. The parcel is located in Hamilton Township's FA-10 / Forest area zone. Pineland Development Credits are not required in the Forest Area. The buyer is responsible for conducting due diligence and obtaining necessary permits or inspections....

PROPERTY FEATURES

CONTACT



Ask for Margarita Kobilianets
Berger Realty Inc
3160 Asbury Avenue, Ocean City
Call: 609-674-3417
Email to: mak@bergerrealty.com

Scan to see Property page.



Berger Realty

Since 1926



Berger Realty, Inc.
3160 Asbury Avenue
Ocean City, NJ 08226
1-877-237-4371 / 609-399-0076
info@bergerrealty.com



7326 Belmont Ave, Mays Landing, NJ, 08330

Price \$80,000.00



PROPERTY DETAILS

Total Rooms	
Bedrooms	0
Baths Full	0
Baths Half	0
Year Built	
Type	
Block Number	204
Listing #	593118
Taxes	1901.00

COMMENTS

This wooded lot is situated in a great area, offering many possibilities for the new owner. The parcel is located in Hamilton Township's FA-10 / Forest area zone. Pineland Development Credits are not required in the Forest Area. The buyer is responsible for conducting due diligence and obtaining necessary permits or inspections....

PROPERTY FEATURES

CONTACT

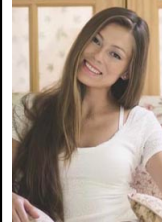

Ask for Margarita Kobilianets
Berger Realty Inc
3160 Asbury Avenue, Ocean City
Call: 609-674-3417
Email to: mak@bergerrealty.com

Scan to see Property page.

