



Berger Realty, Inc
1330 Bay Avenue
Ocean City, NJ 08226
609-391-1330/609-391-1300
info@bergerrealty.com



7326 Belmont Ave, Mays Landing, NJ, 08330

Price \$80,000.00



PROPERTY DETAILS

Total Rooms	
Bedrooms	0
Baths Full	0
Baths Half	0
Year Built	
Type	
Block Number	204
Listing #	593118
Taxes	1901.00

COMMENTS

This wooded lot is situated in a great area, offering many possibilities for the new owner. The parcel is located in Hamilton Township's FA-10 / Forest area zone. Pineland Development Credits are not required in the Forest Area. The buyer is responsible for conducting due diligence and obtaining necessary permits or inspections....

PROPERTY FEATURES

CONTACT



Ask for Joanne Kelly
Berger Realty Inc
1330 Bay Avenue, Ocean City
Call: 609-425-2106
Email to: jmk@bergerrealty.com

Scan to see Property page.



Berger Realty, Inc
1330 Bay Avenue
Ocean City, NJ 08226
609-391-1330/609-391-1300
info@bergerrealty.com



7326 Belmont Ave, Mays Landing, NJ, 08330

Price \$80,000.00



PROPERTY DETAILS

Total Rooms	
Bedrooms	0
Baths Full	0
Baths Half	0
Year Built	
Type	
Block Number	204
Listing #	593118
Taxes	1901.00

COMMENTS

This wooded lot is situated in a great area, offering many possibilities for the new owner. The parcel is located in Hamilton Township's FA-10 / Forest area zone. Pineland Development Credits are not required in the Forest Area. The buyer is responsible for conducting due diligence and obtaining necessary permits or inspections....

PROPERTY FEATURES

CONTACT

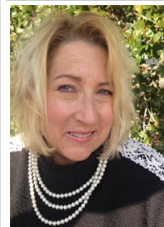

Ask for Joanne Kelly
Berger Realty Inc
1330 Bay Avenue, Ocean City
Call: 609-425-2106
Email to: jmk@bergerrealty.com

Scan to see Property page.

