

Berger Realty

Since 1926



Berger Realty, Inc.
3160 Asbury Avenue
Ocean City, NJ 08226
1-877-237-4371 / 609-399-0076
info@bergerrealty.com



27 Kentucky, Atlantic City, NJ, 08401

Price \$75,000.00

PROPERTY DETAILS

| | |
|--------------|---------|
| Total Rooms | |
| Bedrooms | 0 |
| Baths Full | 0 |
| Baths Half | 0 |
| Year Built | |
| Type | |
| Block Number | 151 |
| Listing # | 592948 |
| Taxes | 1726.00 |

COMMENTS

Now available! A 50\'x87\' corner lot on Kentucky Ave, located between Atlantic and Pacific Avenues; and is situated in the \'CBD\' Central Business District. Additionally, the adjacent building at 23-25 S Kentucky Ave is cross-listed for sale and can be purchased together with this lot. Don\'t miss out—call today for details!...

PROPERTY FEATURES

CONTACT



Ask for Margarita Kobilianets
Berger Realty Inc
3160 Asbury Avenue, Ocean City
Call: 609-674-3417
Email to: mak@bergerrealty.com

Scan to see Property page.



Berger Realty

Since 1926



Berger Realty, Inc.
3160 Asbury Avenue
Ocean City, NJ 08226
1-877-237-4371 / 609-399-0076
info@bergerrealty.com



27 Kentucky, Atlantic City, NJ, 08401

Price \$75,000.00

PROPERTY DETAILS

| | |
|--------------|---------|
| Total Rooms | |
| Bedrooms | 0 |
| Baths Full | 0 |
| Baths Half | 0 |
| Year Built | |
| Type | |
| Block Number | 151 |
| Listing # | 592948 |
| Taxes | 1726.00 |

COMMENTS

Now available! A 50\'x87\' corner lot on Kentucky Ave, located between Atlantic and Pacific Avenues; and is situated in the \'CBD\' Central Business District. Additionally, the adjacent building at 23-25 S Kentucky Ave is cross-listed for sale and can be purchased together with this lot. Don\'t miss out—call today for details!...

PROPERTY FEATURES

CONTACT

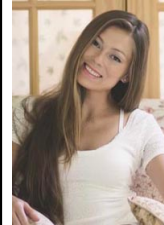

Ask for Margarita Kobilianets
Berger Realty Inc
3160 Asbury Avenue, Ocean City
Call: 609-674-3417
Email to: mak@bergerrealty.com

Scan to see Property page.

