

Berger Realty

Since 1926



Berger Realty, Inc.
3160 Asbury Avenue
Ocean City, NJ 08226
1-877-237-4371 / 609-399-0076
info@bergerrealty.com



1436-1438 14th Ave, Dorothy, NJ, 08317

Price \$125,000.00

1436-1438 14th Ave Dorothy, NJ 08317

PROPERTY DETAILS

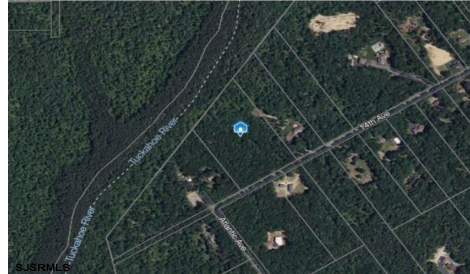

Total Rooms	
Bedrooms	0
Baths Full	0
Baths Half	0
Year Built	
Type	
Block Number	3 and 10
Listing #	592415
Taxes	721.00

COMMENTS

Prime Acreage to Build your Legacy!! Sprawling wooded lot in serene Weymouth Township. Zoned PF10, This lot is 9.1 Acres, and has been deed restricted to an additional 1.7 Acre lot to meet Pinelands density requirements. The buyer will be responsible for getting all required testing/certifications/permits to obtain approval to build....

PROPERTY FEATURES

CONTACT

Berger Realty Inc
3160 Asbury Ave.
Ocean City, NJ 08226
Call: (609) 399-0076
Email to: info@bergerrealty.com
Web: www.bergerrealty.com

Scan to see Property page.



Berger Realty

Since 1926



Berger Realty, Inc.
3160 Asbury Avenue
Ocean City, NJ 08226
1-877-237-4371 / 609-399-0076
info@bergerrealty.com



1436-1438 14th Ave, Dorothy, NJ, 08317

Price \$125,000.00

1436-1438 14th Ave Dorothy, NJ 08317

PROPERTY DETAILS

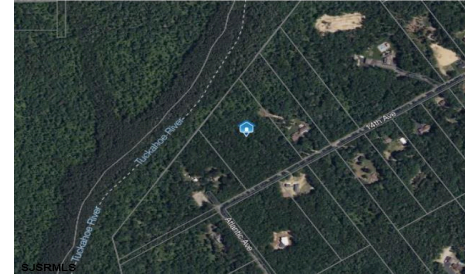

Total Rooms	
Bedrooms	0
Baths Full	0
Baths Half	0
Year Built	
Type	
Block Number	3 and 10
Listing #	592415
Taxes	721.00

COMMENTS

Prime Acreage to Build your Legacy!! Sprawling wooded lot in serene Weymouth Township. Zoned PF10, This lot is 9.1 Acres, and has been deed restricted to an additional 1.7 Acre lot to meet Pinelands density requirements. The buyer will be responsible for getting all required testing/certifications/permits to obtain approval to build....

PROPERTY FEATURES

CONTACT

Berger Realty Inc
3160 Asbury Ave.
Ocean City, NJ 08226
Call: (609) 399-0076
Email to: info@bergerrealty.com
Web: www.bergerrealty.com

Scan to see Property page.

