

Berger Realty

Since 1926



Berger Realty, Inc.
3160 Asbury Avenue
Ocean City, NJ 08226
1-877-237-4371 / 609-399-0076
info@bergerrealty.com



16 Meadow Ridge, 38, Smithville, NJ, 08205

Price \$189,775.00

PROPERTY DETAILS

| | |
|--------------|---------|
| Total Rooms | 4 |
| Bedrooms | 1 |
| Baths Full | 1 |
| Baths Half | 0 |
| Year Built | 1988 |
| Type | Condo |
| Block Number | 1173.02 |
| Listing # | 591002 |
| Taxes | 2313.00 |

COMMENTS

*****FOX CHASE @ HISTORIC SMITHVILLE NEW LISTING ALERT***2ND FLOOR 1 BED 1 BATH***3/4" HARDWOOD FLOORING***CUSTOM FIREPLACE SURROUND***CEILING FANS***LOTS OF NATURAL LIGHT***LAUNDRY IN UNIT***CUSTOM REMODELED BATH***665 SQ FT*** Humble Abode @ Meadow Ridge Rd~Gorgeous 2nd floor perfectly perched allowing for natural light to flood in and accented by vaulted ceilings. Custo...**

PROPERTY FEATURES

| | | | |
|----------------------|-----------------------|--|--------------------------------------|
| Exterior Aluminum | ParkingGarage None | InteriorFeatures Cathedral Ceiling(s) Fireplace(s) Pets Allowed | Heating Forced Air Gas-Natural |
| Cooling Central | HotWater Electric | Water Public Water | Sewer Public Sewer |

CONTACT



Ask for Margarita Kobilianets
Berger Realty Inc
3160 Asbury Avenue, Ocean City
Call: 609-674-3417
Email to: mak@bergerrealty.com

Scan to see Property page.



Berger Realty

Since 1926



Berger Realty, Inc.
3160 Asbury Avenue
Ocean City, NJ 08226
1-877-237-4371 / 609-399-0076
info@bergerrealty.com



16 Meadow Ridge, 38, Smithville, NJ, 08205

Price \$189,775.00

PROPERTY DETAILS

| | |
|--------------|---------|
| Total Rooms | 4 |
| Bedrooms | 1 |
| Baths Full | 1 |
| Baths Half | 0 |
| Year Built | 1988 |
| Type | Condo |
| Block Number | 1173.02 |
| Listing # | 591002 |
| Taxes | 2313.00 |

COMMENTS

*****FOX CHASE @ HISTORIC SMITHVILLE NEW LISTING ALERT***2ND FLOOR 1 BED 1 BATH***3/4" HARDWOOD FLOORING***CUSTOM FIREPLACE SURROUND***CEILING FANS***LOTS OF NATURAL LIGHT***LAUNDRY IN UNIT***CUSTOM REMODELED BATH***665 SQ FT*** Humble Abode @ Meadow Ridge Rd~Gorgeous 2nd floor perfectly perched allowing for natural light to flood in and accented by vaulted ceilings. Custo...**

PROPERTY FEATURES

| | | | |
|----------------------|-----------------------|--|--------------------------------------|
| Exterior Aluminum | ParkingGarage None | InteriorFeatures Cathedral Ceiling(s) Fireplace(s) Pets Allowed | Heating Forced Air Gas-Natural |
| Cooling Central | HotWater Electric | Water Public Water | Sewer Public Sewer |

CONTACT

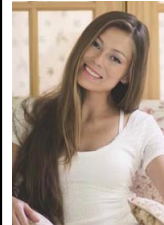

Ask for Margarita Kobilianets
Berger Realty Inc
3160 Asbury Avenue, Ocean City
Call: 609-674-3417
Email to: mak@bergerrealty.com

Scan to see Property page.

