



Berger Realty, Inc.
3160 Asbury Avenue
Ocean City, NJ 08226
1-877-237-4371 / 609-399-0076
info@bergerrealty.com



5015 Spruce, Egg Harbor Township, NJ, 08234

Price \$199,900.00



PROPERTY DETAILS

Total Rooms	6
Bedrooms	3
Baths Full	1
Baths Half	0
Year Built	
Type	Single Family
Block Number	3801
Listing #	591000
Taxes	5366.00

COMMENTS

Investors and flippers bring your imagination and turn this shell into a single family residence or whatever you desire. Offers easy access to Atlantic City & County. Within appx 4 mile of Parkway & Expressway. Buyer is responsible for all/any approvals from the township. Property is being sold AS-IS....

PROPERTY FEATURES

Exterior	ParkingGarage	Basement	Heating
Brick Face	None	Slab	Gas-Natural
Masonry/Block			
HotWater	Water	Sewer	
Electric	Public	Septic	

CONTACT



Ask for Tara Cruser-Moss
Berger Realty Inc
3160 Asbury Avenue, Ocean City
Call: 609-317-5396
Email to: tcm@bergerrealty.com

Scan to see Property page.



Berger Realty, Inc.
3160 Asbury Avenue
Ocean City, NJ 08226
1-877-237-4371 / 609-399-0076
info@bergerrealty.com



5015 Spruce, Egg Harbor Township, NJ, 08234

Price \$199,900.00



PROPERTY DETAILS

Total Rooms	6
Bedrooms	3
Baths Full	1
Baths Half	0
Year Built	
Type	Single Family
Block Number	3801
Listing #	591000
Taxes	5366.00

COMMENTS

Investors and flippers bring your imagination and turn this shell into a single family residence or whatever you desire. Offers easy access to Atlantic City & County. Within appx 4 mile of Parkway & Expressway. Buyer is responsible for all/any approvals from the township. Property is being sold AS-IS....

PROPERTY FEATURES

Exterior	ParkingGarage	Basement	Heating
Brick Face	None	Slab	Gas-Natural
Masonry/Block			
HotWater	Water	Sewer	
Electric	Public	Septic	

CONTACT

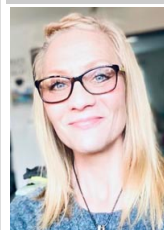

Ask for Tara Cruser-Moss
Berger Realty Inc
3160 Asbury Avenue, Ocean City
Call: 609-317-5396
Email to: tcm@bergerrealty.com

Scan to see Property page.

