

Berger Realty

Since 1928



Berger Realty, Inc.
3160 Asbury Avenue
Ocean City, NJ 08226
1-877-237-4371 / 609-399-0076
info@bergerrealty.com



618 Route Us 9 S, Marmora, NJ, 08223

Price \$449,900.00

PROPERTY DETAILS

Total Rooms	10
Bedrooms	3
Baths Full	2
Baths Half	1
Year Built	
Type	Single Family
Block Number	601
Listing #	590597
Taxes	5702.00



COMMENTS

New opportunity in desirable Marmora! This forest-like oasis is a one of a kind property reached via a long and private driveway. Sitting back off of Route 9, this lot is quiet and comfortable, making you feel as if you took a trip somewhere off the grid! The home is a statuesque colonial that is move in ready. Needs some TLC but will be perfect for the right buyer looking...

PROPERTY FEATURES

ParkingGarage	Heating	Water	Sewer
One Car	Forced Air	Well	Septic
Attached Garage	Gas-Natural		

CONTACT



Ask for Joyce McMahon
Berger Realty Inc
3160 Asbury Avenue, Ocean City
Call:
Email to: jmm@bergerrealty.com

Scan to see Property page.



Berger Realty

Since 1928



Berger Realty, Inc.
3160 Asbury Avenue
Ocean City, NJ 08226
1-877-237-4371 / 609-399-0076
info@bergerrealty.com



618 Route Us 9 S, Marmora, NJ, 08223

Price \$449,900.00

PROPERTY DETAILS

Total Rooms	10
Bedrooms	3
Baths Full	2
Baths Half	1
Year Built	
Type	Single Family
Block Number	601
Listing #	590597
Taxes	5702.00



COMMENTS

New opportunity in desirable Marmora! This forest-like oasis is a one of a kind property reached via a long and private driveway. Sitting back off of Route 9, this lot is quiet and comfortable, making you feel as if you took a trip somewhere off the grid! The home is a statuesque colonial that is move in ready. Needs some TLC but will be perfect for the right buyer looking...

PROPERTY FEATURES

ParkingGarage	Heating	Water	Sewer
One Car	Forced Air	Well	Septic
Attached Garage	Gas-Natural		

CONTACT

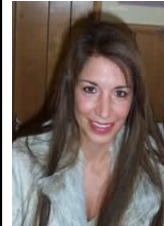

Ask for Joyce McMahon
Berger Realty Inc
3160 Asbury Avenue, Ocean City
Call:
Email to: jmm@bergerrealty.com

Scan to see Property page.

