



Berger Realty, Inc.
3160 Asbury Avenue
Ocean City, NJ 08226
1-877-237-4371 / 609-399-0076
info@bergerrealty.com



165 Fourth, Estell Manor, NJ, 08319

Price \$29,900.00

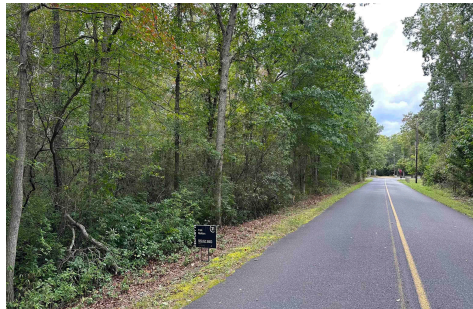

PROPERTY DETAILS

| | |
|--------------|--------|
| Total Rooms | |
| Bedrooms | 0 |
| Baths Full | 0 |
| Baths Half | 0 |
| Year Built | |
| Type | |
| Block Number | 21 |
| Listing # | 590299 |
| Taxes | 637.00 |

COMMENTS

5 Acre wooded lot in desirable Estell Manor. Lots of privacy and still a short distance to the beach. There are wetlands that will likely require the home to be located closer to the corner. Priced low as Buyer responsible for all approvals....

PROPERTY FEATURES

CONTACT



Ask for Domenic Ballerini
Berger Realty Inc
3160 Asbury Avenue, Ocean City
Call: 856-524-8122
Email to: dvb@bergerrealty.com

Scan to see Property page.



Berger Realty, Inc.
3160 Asbury Avenue
Ocean City, NJ 08226
1-877-237-4371 / 609-399-0076
info@bergerrealty.com



165 Fourth, Estell Manor, NJ, 08319

Price \$29,900.00

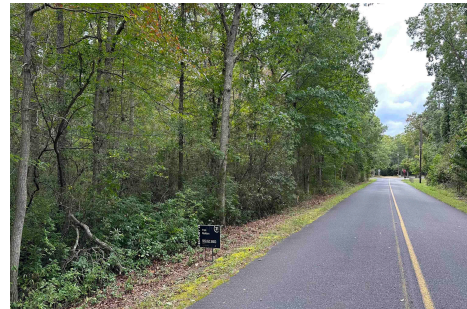

PROPERTY DETAILS

| | |
|--------------|--------|
| Total Rooms | |
| Bedrooms | 0 |
| Baths Full | 0 |
| Baths Half | 0 |
| Year Built | |
| Type | |
| Block Number | 21 |
| Listing # | 590299 |
| Taxes | 637.00 |

COMMENTS

5 Acre wooded lot in desirable Estell Manor. Lots of privacy and still a short distance to the beach. There are wetlands that will likely require the home to be located closer to the corner. Priced low as Buyer responsible for all approvals....

PROPERTY FEATURES

CONTACT



Ask for Domenic Ballerini
Berger Realty Inc
3160 Asbury Avenue, Ocean City
Call: 856-524-8122
Email to: dvb@bergerrealty.com

Scan to see Property page.

