

Berger Realty

Since 1928



Berger Realty, Inc.
3160 Asbury Avenue
Ocean City, NJ 08226
1-877-237-4371 / 609-399-0076
info@bergerrealty.com



2406 Oslo, Mays Landing, NJ, 08330

Price \$425,000.00

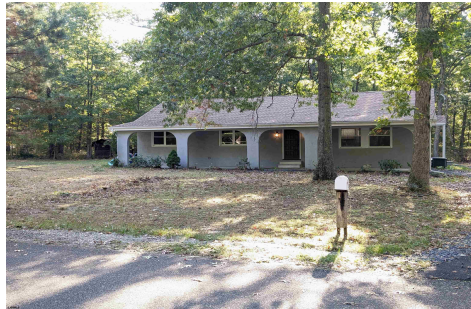

PROPERTY DETAILS

Total Rooms	9
Bedrooms	4
Baths Full	2
Baths Half	1
Year Built	1960
Type	Single Family
Block Number	854
Listing #	589964
Taxes	4862.00

COMMENTS

WELCOME HOME!! THIS HOME IS CALLING YOUR NAME!!! LOCATED ON A VERY QUIET STREET IN THE LAURELDALE SECTION OF MAYS LANDING THIS LARGE 4 BED 2.5 BATH HOME COMES WITH AN OPEN FLOOR PLAN PERFECT FOR ENTERTAINING FOR A LARGE FAMILY! LOTS OF UPGRADES. THIS HOME HAS PLENTY OF SPACE AND IS A MUST SEE!!!!...

PROPERTY FEATURES

Exterior Stucco	OutsideFeatures Deck Paved Road	ParkingGarage None	AppliancesIncluded Dishwasher Dryer Gas Stove Microwave Refrigerator Washer
Basement Crawl Space	Heating Gas-Natural	Cooling Central	HotWater Electric
Water Well	Sewer Septic		

CONTACT



Ask for Norman Hartzel
Berger Realty Inc
3160 Asbury Avenue, Ocean City
Call: 215-527-1241
Email to:

Scan to see Property page.



Berger Realty

Since 1928



Berger Realty, Inc.
3160 Asbury Avenue
Ocean City, NJ 08226
1-877-237-4371 / 609-399-0076
info@bergerrealty.com



2406 Oslo, Mays Landing, NJ, 08330

Price \$425,000.00



PROPERTY DETAILS

Total Rooms	9
Bedrooms	4
Baths Full	2
Baths Half	1
Year Built	1960
Type	Single Family
Block Number	854
Listing #	589964
Taxes	4862.00

COMMENTS

WELCOME HOME!! THIS HOME IS CALLING YOUR NAME!!! LOCATED ON A VERY QUIET STREET IN THE LAURELDALE SECTION OF MAYS LANDING THIS LARGE 4 BED 2.5 BATH HOME COMES WITH AN OPEN FLOOR PLAN PERFECT FOR ENTERTAINING FOR A LARGE FAMILY! LOTS OF UPGRADES. THIS HOME HAS PLENTY OF SPACE AND IS A MUST SEE!!!!...

PROPERTY FEATURES

Exterior Stucco	OutsideFeatures Deck Paved Road	ParkingGarage None	AppliancesIncluded Dishwasher Dryer Gas Stove Microwave Refrigerator Washer
Basement Crawl Space	Heating Gas-Natural	Cooling Central	HotWater Electric
Water Well	Sewer Septic		

CONTACT



Ask for Norman Hartzel
Berger Realty Inc
3160 Asbury Avenue, Ocean City
Call: 215-527-1241
Email to:

Scan to see Property page.

