

Berger Realty

Since 1926



Berger Realty, Inc.
3160 Asbury Avenue
Ocean City, NJ 08226
1-877-237-4371 / 609-399-0076
info@bergerrealty.com



18 Wexford, Linwood, NJ, 08221

Price \$1,050,000.00

PROPERTY DETAILS

Total Rooms	18
Bedrooms	7
Baths Full	6
Baths Half	2
Year Built	1999
Type	Single Family
Block Number	148
Listing #	589373
Taxes	39497.00



COMMENTS

Discover the Ideal Lakefront Haven in Tranquil Fisher Greens! Welcome to 18 Wexford Lane, an expansive 1.01-acre property boasting over 6,500 square feet of luxurious living space, complete with your very own private dock. The list of enhancements is impressive, featuring Venetian plastered walls, rich maple hardwood floors, elegant travertine floors with radiant heat, fou...

PROPERTY FEATURES

Exterior Stucco	OutsideFeatures Curbs Deck Fenced Yard Needs Work Patio Paved Road Pool-In Ground Porch Shed Sprinkler System Whirlpool/Spa	ParkingGarage Attached Garage Auto Door Opener Three or More Cars	OtherRooms Dining Area Dining Room Eat In Kitchen Great Room In-Law Quarters Laundry/Utility Room Library/Study Loft Recreation/Family
InteriorFeatures Cathedral Ceiling Kitchen Center Island Security System Skylight(s) Smoke/Fire Alarm Storage Walk In Closet Whirlpool	AppliancesIncluded Burglar Alarm Dishwasher Disposal Dryer Gas Stove Microwave Refrigerator Self Cleaning Oven Washer	Basement 6 Ft. or More Head Room Crawl Space Finished Full Heated Inside Entrance Outside Entrance Plumbing	Heating Forced Air Gas-Natural Multi-Zoned
Cooling Ceiling Fan(s) Central Multi-Zoned	HotWater Gas	Water Public	Sewer Public Sewer

CONTACT

Berger Realty

Since 1926



Berger Realty, Inc.
3160 Asbury Avenue
Ocean City, NJ 08226
1-877-237-4371 / 609-399-0076
info@bergerrealty.com



18 Wexford, Linwood, NJ, 08221

Price \$1,050,000.00

PROPERTY DETAILS

Total Rooms	18
Bedrooms	7
Baths Full	6
Baths Half	2
Year Built	1999
Type	Single Family
Block Number	148
Listing #	589373
Taxes	39497.00



COMMENTS

Discover the Ideal Lakefront Haven in Tranquil Fisher Greens! Welcome to 18 Wexford Lane, an expansive 1.01-acre property boasting over 6,500 square feet of luxurious living space, complete with your very own private dock. The list of enhancements is impressive, featuring Venetian plastered walls, rich maple hardwood floors, elegant travertine floors with radiant heat, fou...

PROPERTY FEATURES

Exterior Stucco	OutsideFeatures Curbs Deck Fenced Yard Needs Work Patio Paved Road Pool-In Ground Porch Shed Sprinkler System Whirlpool/Spa	ParkingGarage Attached Garage Auto Door Opener Three or More Cars	OtherRooms Dining Area Dining Room Eat In Kitchen Great Room In-Law Quarters Laundry/Utility Room Library/Study Loft Recreation/Family
InteriorFeatures Cathedral Ceiling Kitchen Center Island Security System Skylight(s) Smoke/Fire Alarm Storage Walk In Closet Whirlpool	AppliancesIncluded Burglar Alarm Dishwasher Disposal Dryer Gas Stove Microwave Refrigerator Self Cleaning Oven Washer	Basement 6 Ft. or More Head Room Crawl Space Finished Full Heated Inside Entrance Outside Entrance Plumbing	Heating Forced Air Gas-Natural Multi-Zoned
Cooling Ceiling Fan(s) Central Multi-Zoned	HotWater Gas	Water Public	Sewer Public Sewer

CONTACT



Ask for Joyce McMahon
Berger Realty Inc
3160 Asbury Avenue, Ocean City
Call:
Email to: jmm@bergerrealty.com

Scan to see Property page.

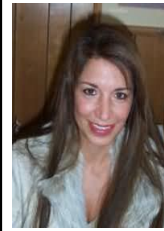

Ask for Joyce McMahon
Berger Realty Inc
3160 Asbury Avenue, Ocean City
Call:
Email to: jmm@bergerrealty.com

Scan to see Property page.

