

Berger Realty

Since 1928



Berger Realty, Inc.
3160 Asbury Avenue
Ocean City, NJ 08226
1-877-237-4371 / 609-399-0076
info@bergerrealty.com



215 Nassau, Margate, NJ, 08402

Price \$995,000.00



PROPERTY DETAILS

Total Rooms	
Bedrooms	0
Baths Full	0
Baths Half	0
Year Built	
Type	
Block Number	414
Listing #	589292
Taxes	4173.00

COMMENTS

Introducing 215 N. Nassau Ave. Located within close proximity to the beach, bars and restaurants, tennis and basketball courts, marinas, a gym and community center; this property is in the middle of everything. This Parkway section lot can accommodate a custom, 2,700sf (+/-), 5/3.5 home, with room for an elevator and a pool. Use the plans that the builder, Paymer Developme...

PROPERTY FEATURES

CONTACT



Ask for Marki Lyn Warlow
Berger Realty Inc
3160 Asbury Avenue, Ocean City
Call:
Email to: mlw@bergerrealty.com

Scan to see Property page.



Berger Realty

Since 1928



Berger Realty, Inc.
3160 Asbury Avenue
Ocean City, NJ 08226
1-877-237-4371 / 609-399-0076
info@bergerrealty.com



215 Nassau, Margate, NJ, 08402

Price \$995,000.00



PROPERTY DETAILS

Total Rooms	
Bedrooms	0
Baths Full	0
Baths Half	0
Year Built	
Type	
Block Number	414
Listing #	589292
Taxes	4173.00

COMMENTS

Introducing 215 N. Nassau Ave. Located within close proximity to the beach, bars and restaurants, tennis and basketball courts, marinas, a gym and community center; this property is in the middle of everything. This Parkway section lot can accommodate a custom, 2,700sf (+/-), 5/3.5 home, with room for an elevator and a pool. Use the plans that the builder, Paymer Developme...

PROPERTY FEATURES

CONTACT

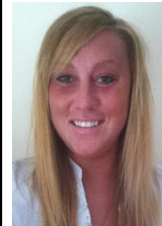

Ask for Marki Lyn Warlow
Berger Realty Inc
3160 Asbury Avenue, Ocean City
Call:
Email to: mlw@bergerrealty.com

Scan to see Property page.

