



Berger Realty, Inc.
3160 Asbury Avenue
Ocean City, NJ 08226
1-877-237-4371 / 609-399-0076
info@bergerrealty.com



232 Guard, Pleasantville, NJ, 08232

Price \$170,000.00

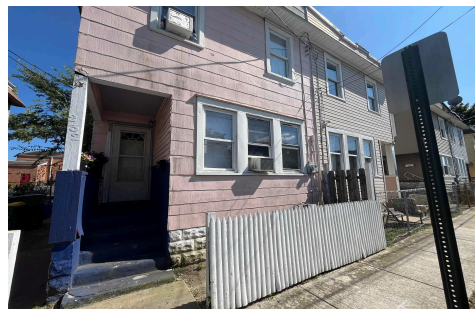

PROPERTY DETAILS

| | |
|--------------|---------------|
| Total Rooms | 6 |
| Bedrooms | 3 |
| Baths Full | 1 |
| Baths Half | 1 |
| Year Built | |
| Type | Single Family |
| Block Number | 372 |
| Listing # | 588419 |
| Taxes | 2696.00 |

COMMENTS

Come check out this 3 bedroom, 1 1/2 bath attached home located in Pleasantville with a full basement and fenced in yard. Large eat-in kitchen with spacious living room and dining room....

PROPERTY FEATURES

| | | | |
|-----------------|--------------------|------------------------------|-----------|
| OutsideFeatures | ParkingGarage | Basement | Heating |
| Porch | None | 6 Ft. or More Head Room Full | Baseboard |
| Water Public | Sewer Public Sewer | | |

CONTACT



Ask for Patricia (Trish) Spengler
Berger Realty Inc
3160 Asbury Avenue, Ocean City
Call: 609-425-9254
Email to: pjs@bergerrealty.com

Scan to see Property page.



Berger Realty, Inc.
3160 Asbury Avenue
Ocean City, NJ 08226
1-877-237-4371 / 609-399-0076
info@bergerrealty.com



232 Guard, Pleasantville, NJ, 08232

Price \$170,000.00

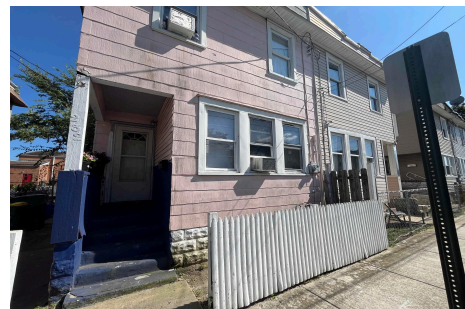

PROPERTY DETAILS

| | |
|--------------|---------------|
| Total Rooms | 6 |
| Bedrooms | 3 |
| Baths Full | 1 |
| Baths Half | 1 |
| Year Built | |
| Type | Single Family |
| Block Number | 372 |
| Listing # | 588419 |
| Taxes | 2696.00 |

COMMENTS

Come check out this 3 bedroom, 1 1/2 bath attached home located in Pleasantville with a full basement and fenced in yard. Large eat-in kitchen with spacious living room and dining room....

PROPERTY FEATURES

| | | | |
|-----------------|--------------------|------------------------------|-----------|
| OutsideFeatures | ParkingGarage | Basement | Heating |
| Porch | None | 6 Ft. or More Head Room Full | Baseboard |
| Water Public | Sewer Public Sewer | | |

CONTACT



Ask for Patricia (Trish) Spengler
Berger Realty Inc
3160 Asbury Avenue, Ocean City
Call: 609-425-9254
Email to: pjs@bergerrealty.com

Scan to see Property page.

