

Berger Realty

Since 1928



Berger Realty, Inc.
3160 Asbury Avenue
Ocean City, NJ 08226
1-877-237-4371 / 609-399-0076
info@bergerrealty.com



Belmont, Hamilton Township, NJ, 08330

Price \$19,900.00

PROPERTY DETAILS

Total Rooms	
Bedrooms	0
Baths Full	0
Baths Half	0
Year Built	
Type	
Block Number	586
Listing #	588272
Taxes	265.00

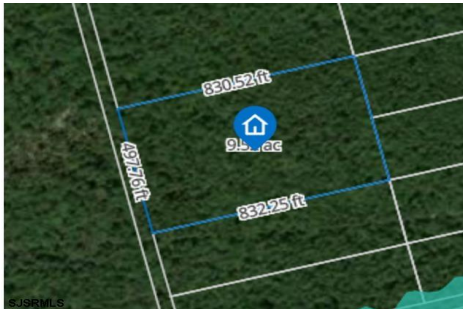

COMMENTS

****Prime 9.7 Acre Lot in Hamilton Township's Pineland Section!**** FA-70 zone. Own a slice of paradise. Don't miss out on the chance to own a piece of the coveted Pinelands. This property is located right near "Deep Run Stream, a tributary of Crosswicks Creek, which eventually flows into the Delaware River. The area surrounding Deep Run is known for its natural beauty and...

PROPERTY FEATURES

CONTACT



Ask for Michael Moss
Berger Realty Inc
3160 Asbury Avenue, Ocean City
Call: 908-309-6538
Email to: mvm@bergerrealty.com

Scan to see Property page.



Berger Realty

Since 1928



Berger Realty, Inc.
3160 Asbury Avenue
Ocean City, NJ 08226
1-877-237-4371 / 609-399-0076
info@bergerrealty.com



Belmont, Hamilton Township, NJ, 08330

Price \$19,900.00

PROPERTY DETAILS

Total Rooms	
Bedrooms	0
Baths Full	0
Baths Half	0
Year Built	
Type	
Block Number	586
Listing #	588272
Taxes	265.00

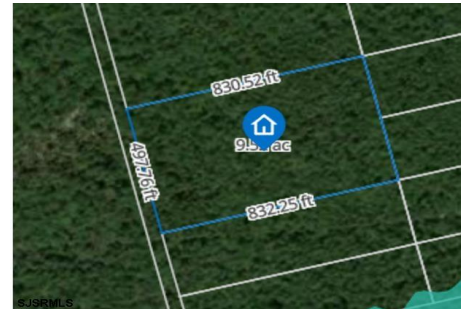

COMMENTS

****Prime 9.7 Acre Lot in Hamilton Township's Pineland Section!**** FA-70 zone. Own a slice of paradise. Don't miss out on the chance to own a piece of the coveted Pinelands. This property is located right near "Deep Run Stream, a tributary of Crosswicks Creek, which eventually flows into the Delaware River. The area surrounding Deep Run is known for its natural beauty and...

PROPERTY FEATURES

CONTACT



Ask for Michael Moss
Berger Realty Inc
3160 Asbury Avenue, Ocean City
Call: 908-309-6538
Email to: mvm@bergerrealty.com

Scan to see Property page.

