

Berger Realty

Since 1926



Berger Realty, Inc.
3160 Asbury Avenue
Ocean City, NJ 08226
1-877-237-4371 / 609-399-0076
info@bergerrealty.com



523 Shaw, Pleasantville, NJ, 08232

Price \$19,900.00

PROPERTY DETAILS

| | |
|--------------|---------|
| Total Rooms | |
| Bedrooms | 0 |
| Baths Full | 0 |
| Baths Half | 0 |
| Year Built | |
| Type | |
| Block Number | 355 |
| Listing # | 587522 |
| Taxes | 1090.00 |



COMMENTS

POSSIBLE buildable lot. There was a house on the lot some years ago. Now in order to rebuild you must get a variance from the city since it is now considered an undersized lot but the chances of getting approved for the variance could be in your favor since there was already a house on the property. The vacant lot is located in a good quiet neighborhood and it is PRICE TO ...

PROPERTY FEATURES

CONTACT



Ask for Marki Lyn Warlow
Berger Realty Inc
3160 Asbury Avenue, Ocean City
Call:
Email to: mlw@bergerrealty.com

Scan to see Property page.



Berger Realty

Since 1926



Berger Realty, Inc.
3160 Asbury Avenue
Ocean City, NJ 08226
1-877-237-4371 / 609-399-0076
info@bergerrealty.com



523 Shaw, Pleasantville, NJ, 08232

Price \$19,900.00

PROPERTY DETAILS

| | |
|--------------|---------|
| Total Rooms | |
| Bedrooms | 0 |
| Baths Full | 0 |
| Baths Half | 0 |
| Year Built | |
| Type | |
| Block Number | 355 |
| Listing # | 587522 |
| Taxes | 1090.00 |



COMMENTS

POSSIBLE buildable lot. There was a house on the lot some years ago. Now in order to rebuild you must get a variance from the city since it is now considered an undersized lot but the chances of getting approved for the variance could be in your favor since there was already a house on the property. The vacant lot is located in a good quiet neighborhood and it is PRICE TO ...

PROPERTY FEATURES

CONTACT

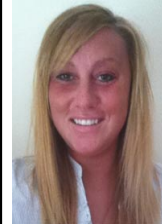

Ask for Marki Lyn Warlow
Berger Realty Inc
3160 Asbury Avenue, Ocean City
Call:
Email to: mlw@bergerrealty.com

Scan to see Property page.

