

# Berger Realty

Since 1926



Berger Realty, Inc.  
3160 Asbury Avenue  
Ocean City, NJ 08226  
1-877-237-4371 / 609-399-0076  
info@bergerrealty.com



5983 Laurel, Mays Landing, NJ, 08330

Price \$525,000.00



### PROPERTY DETAILS

|              |               |
|--------------|---------------|
| Total Rooms  | 10            |
| Bedrooms     | 5             |
| Baths Full   | 3             |
| Baths Half   | 0             |
| Year Built   |               |
| Type         | Single Family |
| Block Number | 943           |
| Listing #    | 587329        |
| Taxes        | 7966.00       |

### COMMENTS

**PRICE IMPROVEMENT! LENDER INTEREST RATE BUYDOWN AVAILABLE! CALL LISTING AGENT FOR DETAILS! STUNNING & Fully Remodeled with GORGEOUS Finishes from Top to Bottom is this beautiful 5 Bedroom, 3 Full Bath Home Situated on 1.91 Acres in the Highly Desirable Laureldale Section of Hamilton Township! As you approach the expansive Front Porch and enter this sprawling masterpiece fi...**

### PROPERTY FEATURES

|   |   |  |  |
|---|---|--|--|
| Exterior<br>Brick<br>Concrete<br>See Remarks<br>Vinyl               | OutsideFeatures<br>Fenced Yard<br>Porch   | ParkingGarage<br>See Remarks   | OtherRooms<br>Breakfast Nook<br>Den/TV Room<br>Dining Area<br>Dining Room<br>Eat In Kitchen<br>Laundry/Utility Room<br>Recreation/Family |
| InteriorFeatures<br>Carbon Monoxide<br>Detector<br>Smoke/Fire Alarm | AppliancesIncluded<br>Dishwasher<br>Gas Stove<br>Refrigerator<br>Self Cleaning Oven | Basement<br>6 Ft. or More Head<br>Room<br>Crawl Space<br>Finished<br>Full<br>Heated<br>Inside Entrance<br>Masonry Floor/Wall | Heating<br>Gas-Natural<br>Multi-Zoned  |
| Cooling<br>Ceiling Fan(s)<br>Central<br>Multi-Zoned                 | HotWater<br>Gas   | Water<br>Well  | Sewer<br>Septic  |

### CONTACT

Ask for Theresa Maina  
Berger Realty Inc  
3160 Asbury Avenue, Ocean City  
Call: 609-703-7725

Scan to see Property page.

# Berger Realty

Since 1926



Berger Realty, Inc.  
3160 Asbury Avenue  
Ocean City, NJ 08226  
1-877-237-4371 / 609-399-0076  
info@bergerrealty.com



5983 Laurel, Mays Landing, NJ, 08330

Price \$525,000.00



### PROPERTY DETAILS

|              |               |
|--------------|---------------|
| Total Rooms  | 10            |
| Bedrooms     | 5             |
| Baths Full   | 3             |
| Baths Half   | 0             |
| Year Built   |               |
| Type         | Single Family |
| Block Number | 943           |
| Listing #    | 587329        |
| Taxes        | 7966.00       |

### COMMENTS

**PRICE IMPROVEMENT! LENDER INTEREST RATE BUYDOWN AVAILABLE! CALL LISTING AGENT FOR DETAILS! STUNNING & Fully Remodeled with GORGEOUS Finishes from Top to Bottom is this beautiful 5 Bedroom, 3 Full Bath Home Situated on 1.91 Acres in the Highly Desirable Laureldale Section of Hamilton Township! As you approach the expansive Front Porch and enter this sprawling masterpiece fi...**

### PROPERTY FEATURES

|   |   |  |  |
|---|---|--|--|
| Exterior<br>Brick<br>Concrete<br>See Remarks<br>Vinyl               | OutsideFeatures<br>Fenced Yard<br>Porch   | ParkingGarage<br>See Remarks   | OtherRooms<br>Breakfast Nook<br>Den/TV Room<br>Dining Area<br>Dining Room<br>Eat In Kitchen<br>Laundry/Utility Room<br>Recreation/Family |
| InteriorFeatures<br>Carbon Monoxide<br>Detector<br>Smoke/Fire Alarm | AppliancesIncluded<br>Dishwasher<br>Gas Stove<br>Refrigerator<br>Self Cleaning Oven | Basement<br>6 Ft. or More Head<br>Room<br>Crawl Space<br>Finished<br>Full<br>Heated<br>Inside Entrance<br>Masonry Floor/Wall | Heating<br>Gas-Natural<br>Multi-Zoned  |
| Cooling<br>Ceiling Fan(s)<br>Central<br>Multi-Zoned                 | HotWater<br>Gas   | Water<br>Well  | Sewer<br>Septic  |

### CONTACT

Ask for Theresa Maina  
Berger Realty Inc  
3160 Asbury Avenue, Ocean City  
Call: 609-703-7725

Scan to see Property page.



Email to: [tam@bergerrealty.com](mailto:tam@bergerrealty.com)

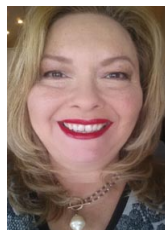

Email to: [tam@bergerrealty.com](mailto:tam@bergerrealty.com)

