

Berger Realty

Since 1926



Berger Realty, Inc.
3160 Asbury Avenue
Ocean City, NJ 08226
1-877-237-4371 / 609-399-0076
info@bergerrealty.com



Berger Realty

Since 1926



Berger Realty, Inc.
3160 Asbury Avenue
Ocean City, NJ 08226
1-877-237-4371 / 609-399-0076
info@bergerrealty.com



139 Faunce Landing, Absecon, NJ, 08201

Price \$999,775.00

139 Faunce Landing, Absecon, NJ, 08201

Price \$999,775.00

PROPERTY DETAILS

Total Rooms	
Bedrooms	0
Baths Full	0
Baths Half	0
Year Built	
Type	
Block Number	164
Listing #	587152
Taxes	7975.00

PROPERTY DETAILS

Total Rooms	
Bedrooms	0
Baths Full	0
Baths Half	0
Year Built	
Type	
Block Number	164
Listing #	587152
Taxes	7975.00

COMMENTS

*****ABSOLUTELY ABSECON NEW WATERFRONT LISTING ALERT***UP THE CREEK MARINA PROPERTY & OUTBUILDINGS***38 BOAT SLIPS***RESTAURANT IN FRONT WITH ANSUL SYSTEM***BOAT STORAGE***BAIT SHOP BUILDING***1.83 ACRES***VIEWS OF AC***6 MILES TO BRIGANTINE BRIDGE***ABOVE-GROUND FUEL TANK ON SITE***ZONED R2 MODERATE-DENSITY RESIDENTIAL DISTRICT*** Outstanding @ Faunce Landing~Absolutely IN...**

COMMENTS

*****ABSOLUTELY ABSECON NEW WATERFRONT LISTING ALERT***UP THE CREEK MARINA PROPERTY & OUTBUILDINGS***38 BOAT SLIPS***RESTAURANT IN FRONT WITH ANSUL SYSTEM***BOAT STORAGE***BAIT SHOP BUILDING***1.83 ACRES***VIEWS OF AC***6 MILES TO BRIGANTINE BRIDGE***ABOVE-GROUND FUEL TANK ON SITE***ZONED R2 MODERATE-DENSITY RESIDENTIAL DISTRICT*** Outstanding @ Faunce Landing~Absolutely IN...**

PROPERTY FEATURES

Exterior	OutsideFeatures
Frame/Wood	Dock/Pier/Slip

PROPERTY FEATURES

Exterior	OutsideFeatures
Frame/Wood	Dock/Pier/Slip

CONTACT

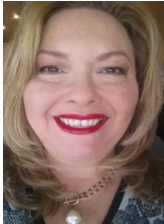

Ask for Theresa Maina
Berger Realty Inc
3160 Asbury Avenue, Ocean City
Call: 609-703-7725
Email to: tam@bergerrealty.com

Scan to see Property page.

CONTACT



Ask for Theresa Maina
Berger Realty Inc
3160 Asbury Avenue, Ocean City
Call: 609-703-7725
Email to: tam@bergerrealty.com

Scan to see Property page.

