

Berger Realty

Since 1928



Berger Realty, Inc.
3160 Asbury Avenue
Ocean City, NJ 08226
1-877-237-4371 / 609-399-0076
info@bergerrealty.com



113A Cumberland, Estell Manor, NJ, 08319

Price \$125,000.00

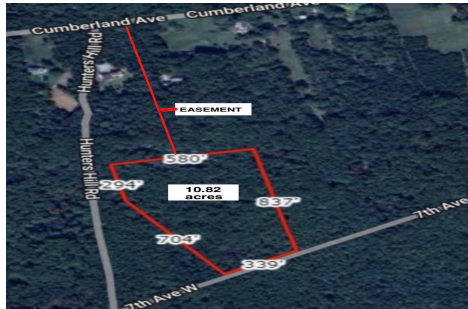

PROPERTY DETAILS

Total Rooms	
Bedrooms	0
Baths Full	0
Baths Half	0
Year Built	
Type	
Block Number	5
Listing #	586996
Taxes	2180.00

COMMENTS

Build your dream home on this 10.82 acres in Estell Manor, that already has a Pinelands Certificate of filing! Owner to access the property via 25' easement between 113 and 115 Cumberland Avenue (see survey). 7th avenue is an unimproved road that runs along the south side of the parcel. The buyer is responsible for any due diligence. Property is being sold as-is....

PROPERTY FEATURES

CONTACT



Ask for Mary Kuchka
Berger Realty Inc
3160 Asbury Avenue, Ocean City
Call: 609-576-2790
Email to: mk@bergerrealty.com

Scan to see Property page.



Berger Realty

Since 1928



Berger Realty, Inc.
3160 Asbury Avenue
Ocean City, NJ 08226
1-877-237-4371 / 609-399-0076
info@bergerrealty.com



113A Cumberland, Estell Manor, NJ, 08319

Price \$125,000.00

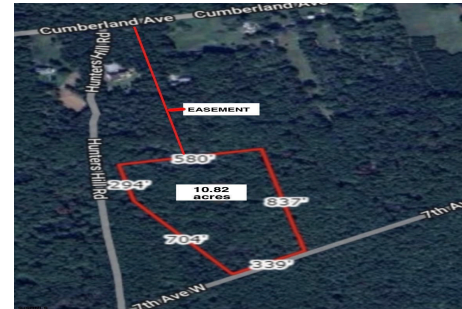

PROPERTY DETAILS

Total Rooms	
Bedrooms	0
Baths Full	0
Baths Half	0
Year Built	
Type	
Block Number	5
Listing #	586996
Taxes	2180.00

COMMENTS

Build your dream home on this 10.82 acres in Estell Manor, that already has a Pinelands Certificate of filing! Owner to access the property via 25' easement between 113 and 115 Cumberland Avenue (see survey). 7th avenue is an unimproved road that runs along the south side of the parcel. The buyer is responsible for any due diligence. Property is being sold as-is....

PROPERTY FEATURES

CONTACT



Ask for Mary Kuchka
Berger Realty Inc
3160 Asbury Avenue, Ocean City
Call: 609-576-2790
Email to: mk@bergerrealty.com

Scan to see Property page.

