

Berger Realty

Since 1928



Berger Realty, Inc.
3160 Asbury Avenue
Ocean City, NJ 08226
1-877-237-4371 / 609-399-0076
info@bergerrealty.com



107 Woodland Ave, 107, Absecon, NJ, 08201

Price \$184,900.00

PROPERTY DETAILS

| | |
|--------------|---------|
| Total Rooms | 4 |
| Bedrooms | 1 |
| Baths Full | 1 |
| Baths Half | 0 |
| Year Built | 1993 |
| Type | Condo |
| Block Number | 9.02 |
| Listing # | 586245 |
| Taxes | 2934.00 |

COMMENTS

COME SEE!! Refresh 1Bedroom and 1bath first floor Townhouse with one car garage in the attractive 55 + community of Woodland Village in Absecon. This property has new paint, appliances and new flooring ready to move in. No rentals are permitted in this complex. Also, the Woodland Village included a clubhouse, gyms & outdoor pool onside. Conveniently located with easy acces...

PROPERTY FEATURES

| | | | |
|------------------|---------------------------------------|---|--------------------------------|
| Exterior Shingle | ParkingGarage Attached Garage One Car | OtherRooms Dining Area Laundry/Utility Room | Heating Forced Air Gas-Natural |
| Cooling Central | HotWater Gas | Water Public Water | Sewer Public Sewer |

CONTACT



Ask for Evelyn "Evie" Schweibinz
Berger Realty Inc
3160 Asbury Avenue, Ocean City
Call:
Email to: ems@bergerrealty.com

Scan to see Property page.



Berger Realty

Since 1928



Berger Realty, Inc.
3160 Asbury Avenue
Ocean City, NJ 08226
1-877-237-4371 / 609-399-0076
info@bergerrealty.com



107 Woodland Ave, 107, Absecon, NJ, 08201

Price \$184,900.00

PROPERTY DETAILS

| | |
|--------------|---------|
| Total Rooms | 4 |
| Bedrooms | 1 |
| Baths Full | 1 |
| Baths Half | 0 |
| Year Built | 1993 |
| Type | Condo |
| Block Number | 9.02 |
| Listing # | 586245 |
| Taxes | 2934.00 |

COMMENTS

COME SEE!! Refresh 1Bedroom and 1bath first floor Townhouse with one car garage in the attractive 55 + community of Woodland Village in Absecon. This property has new paint, appliances and new flooring ready to move in. No rentals are permitted in this complex. Also, the Woodland Village included a clubhouse, gyms & outdoor pool onside. Conveniently located with easy acces...

PROPERTY FEATURES

| | | | |
|------------------|---------------------------------------|---|--------------------------------|
| Exterior Shingle | ParkingGarage Attached Garage One Car | OtherRooms Dining Area Laundry/Utility Room | Heating Forced Air Gas-Natural |
| Cooling Central | HotWater Gas | Water Public Water | Sewer Public Sewer |

CONTACT

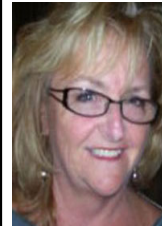

Ask for Evelyn "Evie" Schweibinz
Berger Realty Inc
3160 Asbury Avenue, Ocean City
Call:
Email to: ems@bergerrealty.com

Scan to see Property page.

