

# Berger Realty

Since 1926



Berger Realty, Inc.  
3160 Asbury Avenue  
Ocean City, NJ 08226  
1-877-237-4371 / 609-399-0076  
info@bergerrealty.com



1171 Marshall Mill Rd, Franklinville, NJ, 08322

Price \$94,000.00

### PROPERTY DETAILS

|              |        |
|--------------|--------|
| Total Rooms  |        |
| Bedrooms     | 0      |
| Baths Full   | 0      |
| Baths Half   | 0      |
| Year Built   |        |
| Type         |        |
| Block Number | 00025  |
| Listing #    | 585744 |
| Taxes        | 917.00 |

### COMMENTS

*Beautiful wooded lot in Franklinville. Survey available. Believed to be able to build one single family home. Unusual lot lines, but plenty of road frontage and space for a driveway. Plenty of privacy with this lot! Well and Septic would need to be added. Not in a flood zone, not in pinelands zone. Wetlands map indicates no wetlands. Buyer to complete all due diligence and...*

### PROPERTY FEATURES

### CONTACT

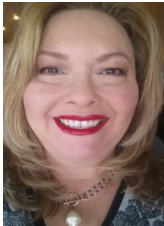

Ask for Theresa Maina  
Berger Realty Inc  
3160 Asbury Avenue, Ocean City  
Call: 609-703-7725  
Email to: tam@bergerrealty.com

Scan to see Property page.



# Berger Realty

Since 1926



Berger Realty, Inc.  
3160 Asbury Avenue  
Ocean City, NJ 08226  
1-877-237-4371 / 609-399-0076  
info@bergerrealty.com



1171 Marshall Mill Rd, Franklinville, NJ, 08322

Price \$94,000.00

### PROPERTY DETAILS

|              |        |
|--------------|--------|
| Total Rooms  |        |
| Bedrooms     | 0      |
| Baths Full   | 0      |
| Baths Half   | 0      |
| Year Built   |        |
| Type         |        |
| Block Number | 00025  |
| Listing #    | 585744 |
| Taxes        | 917.00 |

### COMMENTS

*Beautiful wooded lot in Franklinville. Survey available. Believed to be able to build one single family home. Unusual lot lines, but plenty of road frontage and space for a driveway. Plenty of privacy with this lot! Well and Septic would need to be added. Not in a flood zone, not in pinelands zone. Wetlands map indicates no wetlands. Buyer to complete all due diligence and...*

### PROPERTY FEATURES

### CONTACT



Ask for Theresa Maina  
Berger Realty Inc  
3160 Asbury Avenue, Ocean City  
Call: 609-703-7725  
Email to: tam@bergerrealty.com

Scan to see Property page.

