

Berger Realty

Since 1926



Berger Realty, Inc.
3160 Asbury Avenue
Ocean City, NJ 08226
1-877-237-4371 / 609-399-0076
info@bergerrealty.com



41 BUCK ROAD, Mays Landing, NJ, 08330

Price \$349,900.00

PROPERTY DETAILS

| | |
|--------------|---------------|
| Total Rooms | 8 |
| Bedrooms | 3 |
| Baths Full | 2 |
| Baths Half | 1 |
| Year Built | |
| Type | Single Family |
| Block Number | 1132.21 |
| Listing # | 582772 |
| Taxes | 5662.00 |



COMMENTS

3 BEDROOM AND 2.5 BATH TOWNHOUSE WITH FINISHED BASEMENT AT VICTORIA POINTE WITH LIVING ROOM w/ GAS FIREPLACE, DINING ROOM, EAT-IN-ISLAND KITCHEN w/ CORIAN COUNTERS AND 42" MAPLE CABINETS, MASTER BEDROOM w/ BATH AND WIC, LAUNDRY ROOM, HARDWOOD AND TILE FLOORS, TREX DECK, GARAGE AND MORE! GREAT LOCATION OVERLOOKING VICTORIA POINTE PARK. SOLD IN "AS IS" CONDITION....

PROPERTY FEATURES

| | | | |
|--|--|---|--|
| Exterior Vinyl | OutsideFeatures Deck Sprinkler System | ParkingGarage Attached Garage Auto Door Opener One Car | OtherRooms Dining Room Eat In Kitchen Laundry/Utility Room Pantry Recreation/Family |
| InteriorFeatures Kitchen Center Island Storage Walk In Closet | AppliancesIncluded Dishwasher Disposal Dryer Gas Stove Refrigerator Self Cleaning Oven Washer | AlsoIncluded Blinds | Basement 6 Ft. or More Head Room Finished Full Inside Entrance |
| Heating Forced Air Gas-Natural | Cooling Ceiling Fan(s) Central | HotWater Gas | Water Public |
| Sewer Public Sewer | | | |

CONTACT

Ask for Marki Lyn Warlow
Berger Realty Inc
3160 Asbury Avenue, Ocean City
Call:

Scan to see Property page.

Berger Realty

Since 1926



Berger Realty, Inc.
3160 Asbury Avenue
Ocean City, NJ 08226
1-877-237-4371 / 609-399-0076
info@bergerrealty.com



41 BUCK ROAD, Mays Landing, NJ, 08330

Price \$349,900.00

PROPERTY DETAILS

| | |
|--------------|---------------|
| Total Rooms | 8 |
| Bedrooms | 3 |
| Baths Full | 2 |
| Baths Half | 1 |
| Year Built | |
| Type | Single Family |
| Block Number | 1132.21 |
| Listing # | 582772 |
| Taxes | 5662.00 |



COMMENTS

3 BEDROOM AND 2.5 BATH TOWNHOUSE WITH FINISHED BASEMENT AT VICTORIA POINTE WITH LIVING ROOM w/ GAS FIREPLACE, DINING ROOM, EAT-IN-ISLAND KITCHEN w/ CORIAN COUNTERS AND 42" MAPLE CABINETS, MASTER BEDROOM w/ BATH AND WIC, LAUNDRY ROOM, HARDWOOD AND TILE FLOORS, TREX DECK, GARAGE AND MORE! GREAT LOCATION OVERLOOKING VICTORIA POINTE PARK. SOLD IN "AS IS" CONDITION....

PROPERTY FEATURES

| | | | |
|--|--|---|--|
| Exterior Vinyl | OutsideFeatures Deck Sprinkler System | ParkingGarage Attached Garage Auto Door Opener One Car | OtherRooms Dining Room Eat In Kitchen Laundry/Utility Room Pantry Recreation/Family |
| InteriorFeatures Kitchen Center Island Storage Walk In Closet | AppliancesIncluded Dishwasher Disposal Dryer Gas Stove Refrigerator Self Cleaning Oven Washer | AlsoIncluded Blinds | Basement 6 Ft. or More Head Room Finished Full Inside Entrance |
| Heating Forced Air Gas-Natural | Cooling Ceiling Fan(s) Central | HotWater Gas | Water Public |
| Sewer Public Sewer | | | |

CONTACT

Ask for Marki Lyn Warlow
Berger Realty Inc
3160 Asbury Avenue, Ocean City
Call:

Scan to see Property page.



Email to: mlw@bergerrealty.com

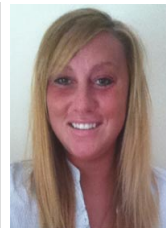

Email to: mlw@bergerrealty.com

