



Berger Realty, Inc.
3160 Asbury Avenue
Ocean City, NJ 08226
1-877-237-4371 / 609-399-0076
info@bergerrealty.com



401 Clarkstown, Mays Landing, NJ, 08330

Price \$1,200,000.00



PROPERTY DETAILS

Total Rooms	11
Bedrooms	6
Baths Full	5
Baths Half	1
Year Built	1972
Type	Single Family
Block Number	983
Listing #	250871
Taxes	21900.00

COMMENTS

Luxurious Riverfront Estate on the Gold Coast of Mays Landing Direct River Views with Private River Lot and Dock Access Welcome to this magnificent riverfront estate on the highly sought-after Gold Coast of Mays Landing! Set on a sprawling 1.12-acre lot with an additional 0.13-acre riverfront parcel, this exceptional 5,846 sq ft home offers a rare blend of elegance, comfort...

PROPERTY FEATURES

Exterior	OutsideFeatures	ParkingGarage	OtherRooms
Wood	Deck	2 Car	Den/TV Room
	Fenced Yard	3 Car	Eat-In-Kitchen
	Boat Slips		Breakfast Nook
			Dining Area
			Laundry/Utility Room
			Great Room
InteriorFeatures	AppliancesIncluded	Basement	Heating
Wood Flooring	Oven	Full	Gas Natural
Storage	Microwave Oven		
Walk in Closet	Refrigerator		
Other	Washer		
Fireplace- Wood	Dryer		
Kitchen Island	Dishwasher		
	Disposal		
	Central Vacuum		
	Stove Natural Gas		
	Stainless steel appliance		
Cooling	HotWater	Water	Sewer
Central Air Condition	Gas- Natural	Well	Septic
Ceiling Fan			
Multi Zoned			
Split			

CONTACT

Ask for Theresa Maina
Berger Realty Inc

Scan to see Property page.



Berger Realty, Inc.
3160 Asbury Avenue
Ocean City, NJ 08226
1-877-237-4371 / 609-399-0076
info@bergerrealty.com



401 Clarkstown, Mays Landing, NJ, 08330

Price \$1,200,000.00



PROPERTY DETAILS

Total Rooms	11
Bedrooms	6
Baths Full	5
Baths Half	1
Year Built	1972
Type	Single Family
Block Number	983
Listing #	250871
Taxes	21900.00

COMMENTS

Luxurious Riverfront Estate on the Gold Coast of Mays Landing Direct River Views with Private River Lot and Dock Access Welcome to this magnificent riverfront estate on the highly sought-after Gold Coast of Mays Landing! Set on a sprawling 1.12-acre lot with an additional 0.13-acre riverfront parcel, this exceptional 5,846 sq ft home offers a rare blend of elegance, comfort...

PROPERTY FEATURES

Exterior	OutsideFeatures	ParkingGarage	OtherRooms
Wood	Deck	2 Car	Den/TV Room
	Fenced Yard	3 Car	Eat-In-Kitchen
	Boat Slips		Breakfast Nook
			Dining Area
			Laundry/Utility Room
			Great Room
InteriorFeatures	AppliancesIncluded	Basement	Heating
Wood Flooring	Oven	Full	Gas Natural
Storage	Microwave Oven		
Walk in Closet	Refrigerator		
Other	Washer		
Fireplace- Wood	Dryer		
Kitchen Island	Dishwasher		
	Disposal		
	Central Vacuum		
	Stove Natural Gas		
	Stainless steel appliance		
Cooling	HotWater	Water	Sewer
Central Air Condition	Gas- Natural	Well	Septic
Ceiling Fan			
Multi Zoned			
Split			

CONTACT

Ask for Theresa Maina
Berger Realty Inc

Scan to see Property page.

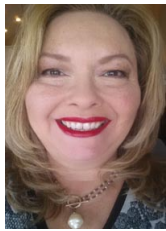

3160 Asbury Avenue, Ocean City
Call: 609-703-7725
Email to: tam@bergerrealty.com



3160 Asbury Avenue, Ocean City
Call: 609-703-7725
Email to: tam@bergerrealty.com

