

Berger Realty

Since 1928



Berger Realty, Inc.
3160 Asbury Avenue
Ocean City, NJ 08226
1-877-237-4371 / 609-399-0076
info@bergerrealty.com



4091 Bayshore, Lower Township, NJ, 08204

Price \$975,000.00



PROPERTY DETAILS

Total Rooms	
Bedrooms	0
Baths Full	0
Baths Half	0
Year Built	
Type	Residential Vacant Lot
Block Number	750
Listing #	250140
Taxes	4682.00

COMMENTS

Residential development opportunity within minutes to downtown Cape May, West Cape May and beaches. Approximately 1.03 acres, the lot offers a blank slate to the future owner to create a dream estate property. Seller will include architectural plans for a sprawling U-shaped ranch style home. All building permits and approvals shall be the responsibility of the Buyer. S...

PROPERTY FEATURES

CONTACT



Ask for Leon Grisbaum
Berger Realty Inc
3160 Asbury Avenue, Ocean City
Call:
Email to:

Scan to see Property page.



Berger Realty

Since 1928



Berger Realty, Inc.
3160 Asbury Avenue
Ocean City, NJ 08226
1-877-237-4371 / 609-399-0076
info@bergerrealty.com



4091 Bayshore, Lower Township, NJ, 08204

Price \$975,000.00

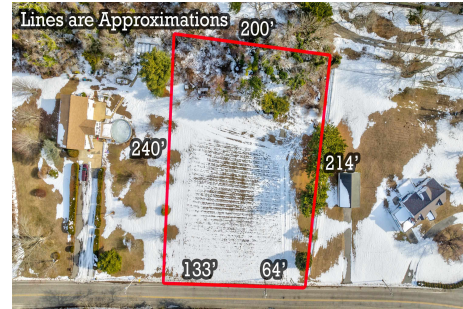

PROPERTY DETAILS

Total Rooms	
Bedrooms	0
Baths Full	0
Baths Half	0
Year Built	
Type	Residential Vacant Lot
Block Number	750
Listing #	250140
Taxes	4682.00

COMMENTS

Residential development opportunity within minutes to downtown Cape May, West Cape May and beaches. Approximately 1.03 acres, the lot offers a blank slate to the future owner to create a dream estate property. Seller will include architectural plans for a sprawling U-shaped ranch style home. All building permits and approvals shall be the responsibility of the Buyer. S...

PROPERTY FEATURES

CONTACT



Ask for Leon Grisbaum
Berger Realty Inc
3160 Asbury Avenue, Ocean City
Call:
Email to:

Scan to see Property page.

