



Berger Realty, Inc.
3160 Asbury Avenue
Ocean City, NJ 08226
1-877-237-4371 / 609-399-0076
info@bergerrealty.com



17 Woodside, Cape May Court House, NJ, 08210

Price \$249,900.00

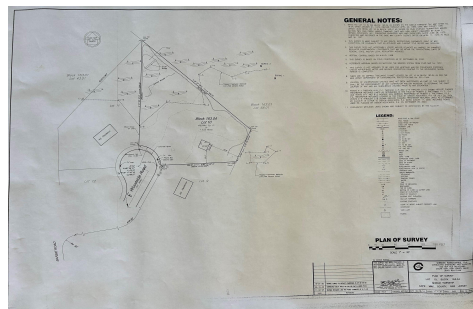

PROPERTY DETAILS

| | |
|--------------|------------------------|
| Total Rooms | 0 |
| Bedrooms | 0 |
| Baths Full | 0 |
| Baths Half | 0 |
| Year Built | |
| Type | Residential Vacant Lot |
| Block Number | 163.04 |
| Listing # | 241572 |
| Taxes | 2670.00 |

COMMENTS

Residential Single Family Lot ready to build your dream home. Permits for a 3BR 2BA single family home were previously obtained by the seller. Lot is fully cleared, located in a private setting on the end of a cul-de-sac, not far from the center of town....

PROPERTY FEATURES

CONTACT



Ask for Patricia (Trish) Spengler
Berger Realty Inc
3160 Asbury Avenue, Ocean City
Call: 609-425-9254
Email to: pjs@bergerrealty.com

Scan to see Property page.



Berger Realty, Inc.
3160 Asbury Avenue
Ocean City, NJ 08226
1-877-237-4371 / 609-399-0076
info@bergerrealty.com



17 Woodside, Cape May Court House, NJ, 08210

Price \$249,900.00

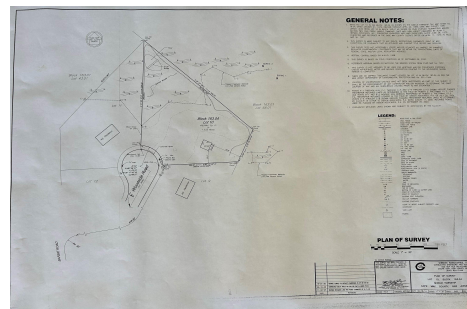

PROPERTY DETAILS

| | |
|--------------|------------------------|
| Total Rooms | 0 |
| Bedrooms | 0 |
| Baths Full | 0 |
| Baths Half | 0 |
| Year Built | |
| Type | Residential Vacant Lot |
| Block Number | 163.04 |
| Listing # | 241572 |
| Taxes | 2670.00 |

COMMENTS

Residential Single Family Lot ready to build your dream home. Permits for a 3BR 2BA single family home were previously obtained by the seller. Lot is fully cleared, located in a private setting on the end of a cul-de-sac, not far from the center of town....

PROPERTY FEATURES

CONTACT



Ask for Patricia (Trish) Spengler
Berger Realty Inc
3160 Asbury Avenue, Ocean City
Call: 609-425-9254
Email to: pjs@bergerrealty.com

Scan to see Property page.

