



Berger Realty, Inc.
3160 Asbury Avenue
Ocean City, NJ 08226
1-877-237-4371 / 609-399-0076
info@bergerrealty.com



301 Beach, Cape May, NJ, 08204

Price \$3,675,000.00

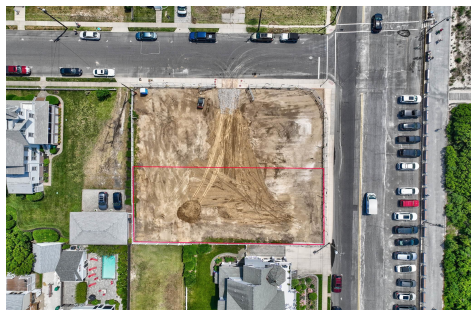

PROPERTY DETAILS

Total Rooms	
Bedrooms	0
Baths Full	0
Baths Half	0
Year Built	
Type	Residential Vacant Lot
Block Number	1014
Listing #	241461
Taxes	38700.00

COMMENTS

Unique opportunity to acquire a residential clear lot located on Beach Avenue, in Cape May. Inside lot with beach and water views. Within close proximity to Cape May's shopping district, restaurants and all of Cape May's offerings. Taxes to be determined. One of the owner's is a NJ licensed real estate salesperson....

PROPERTY FEATURES

CONTACT



Ask for Norman Hartzel
Berger Realty Inc
3160 Asbury Avenue, Ocean City
Call: 215-527-1241
Email to:

Scan to see Property page.



Berger Realty, Inc.
3160 Asbury Avenue
Ocean City, NJ 08226
1-877-237-4371 / 609-399-0076
info@bergerrealty.com



301 Beach, Cape May, NJ, 08204

Price \$3,675,000.00



PROPERTY DETAILS

Total Rooms	
Bedrooms	0
Baths Full	0
Baths Half	0
Year Built	
Type	Residential Vacant Lot
Block Number	1014
Listing #	241461
Taxes	38700.00

COMMENTS

Unique opportunity to acquire a residential clear lot located on Beach Avenue, in Cape May. Inside lot with beach and water views. Within close proximity to Cape May's shopping district, restaurants and all of Cape May's offerings. Taxes to be determined. One of the owner's is a NJ licensed real estate salesperson....

PROPERTY FEATURES

CONTACT



Ask for Norman Hartzel
Berger Realty Inc
3160 Asbury Avenue, Ocean City
Call: 215-527-1241
Email to:

Scan to see Property page.

