

# Berger Realty

Since 1926



Berger Realty, Inc.  
3160 Asbury Avenue  
Ocean City, NJ 08226  
1-877-237-4371 / 609-399-0076  
info@bergerrealty.com



301 George, Whitesboro, NJ, 08210

Price \$80,000.00

## VACANT LAND

### PROPERTY DETAILS

Total Rooms	
Bedrooms	0
Baths Full	0
Baths Half	0
Year Built	
Type	Residential Vacant Lot
Block Number	925
Listing #	232625
Taxes	713.00

### COMMENTS

*Calling all builders... Nice sized wooded lot (Please do your own due diligence to confirm )  
Located near transportation, shopping, beaches and town. All approvals & costs shall be at  
the sole expense of buyer. Sold \"as is\". Make an offer!...*

### PROPERTY FEATURES

### CONTACT



Ask for Sara Varani  
Berger Realty Inc  
3160 Asbury Avenue, Ocean City  
Call:  
Email to: sev@bergerrealty.com

Scan to see Property page.



# Berger Realty

Since 1926



Berger Realty, Inc.  
3160 Asbury Avenue  
Ocean City, NJ 08226  
1-877-237-4371 / 609-399-0076  
info@bergerrealty.com



301 George, Whitesboro, NJ, 08210

Price \$80,000.00

## VACANT LAND

### PROPERTY DETAILS

Total Rooms	
Bedrooms	0
Baths Full	0
Baths Half	0
Year Built	
Type	Residential Vacant Lot
Block Number	925
Listing #	232625
Taxes	713.00

### COMMENTS

*Calling all builders... Nice sized wooded lot (Please do your own due diligence to confirm )  
Located near transportation, shopping, beaches and town. All approvals & costs shall be at  
the sole expense of buyer. Sold \"as is\". Make an offer!...*

### PROPERTY FEATURES

### CONTACT

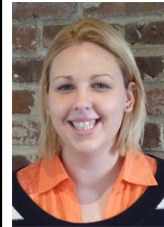

Ask for Sara Varani  
Berger Realty Inc  
3160 Asbury Avenue, Ocean City  
Call:  
Email to: sev@bergerrealty.com

Scan to see Property page.

