

Berger Realty

Since 1926



Berger Realty, Inc
1330 Bay Avenue
Ocean City, NJ 08226
609-391-1330/609-391-1300
info@bergerrealty.com



301 George, Whitesboro, NJ, 08210

Price \$80,000.00

VACANT LAND

PROPERTY DETAILS

Total Rooms	
Bedrooms	0
Baths Full	0
Baths Half	0
Year Built	
Type	Residential Vacant Lot
Block Number	925
Listing #	232625
Taxes	713.00

COMMENTS

Calling all builders... Nice sized wooded lot (Please do your own due diligence to confirm)
Located near transportation, shopping, beaches and town. All approvals & costs shall be at
the sole expense of buyer. Sold \"as is\". Make an offer!...

PROPERTY FEATURES

CONTACT



Ask for Joanne Kelly
Berger Realty Inc
1330 Bay Avenue, Ocean City
Call: 609-425-2106
Email to: jmk@bergerrealty.com

Scan to see Property page.



Berger Realty

Since 1926



Berger Realty, Inc
1330 Bay Avenue
Ocean City, NJ 08226
609-391-1330/609-391-1300
info@bergerrealty.com



301 George, Whitesboro, NJ, 08210

Price \$80,000.00

VACANT LAND

PROPERTY DETAILS

Total Rooms	
Bedrooms	0
Baths Full	0
Baths Half	0
Year Built	
Type	Residential Vacant Lot
Block Number	925
Listing #	232625
Taxes	713.00

COMMENTS

Calling all builders... Nice sized wooded lot (Please do your own due diligence to confirm)
Located near transportation, shopping, beaches and town. All approvals & costs shall be at
the sole expense of buyer. Sold \"as is\". Make an offer!...

PROPERTY FEATURES

CONTACT

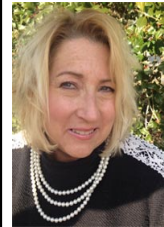

Ask for Joanne Kelly
Berger Realty Inc
1330 Bay Avenue, Ocean City
Call: 609-425-2106
Email to: jmk@bergerrealty.com

Scan to see Property page.

