

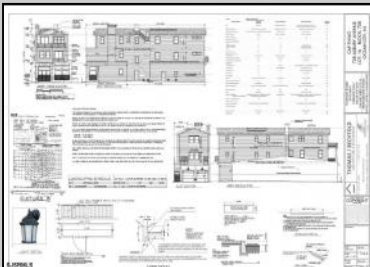

728 Asbury
Ocean City, NJ 08226

Asking \$1,100,000.00

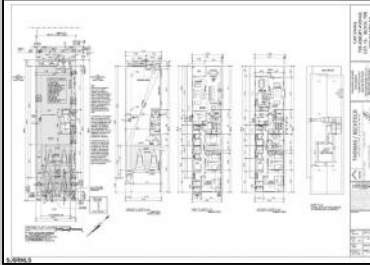

CAP SWAG
728 ASBURY AVENUE

PLAN OF SURVEY
LOT 16 - BLOCK 708 - PLATS 10
728 ASBURY AVENUE
OCEAN CITY, NJ 08226

THOMAS / BECHTOLD
REGISTERED PROFESSIONAL ENGINEER
1000 WEST 10TH AVENUE
SUITE 100
DENVER, CO 80202

CONTRACT NO. 17304
DATE 08/18/18
SCALE 1/8" = 1'-0"

S.JSRML S

COMMENTS

PRIME MIXED-USE DEVELOPMENT OPPORTUNITY ON ASBURY AVE! This rare mixed-use property offers a blank canvas for your vision in the heart of Ocean City's bustling Asbury Ave. This project comes shovel ready. With city-approved plans in hand, this property is set for transformation into a dynamic space featuring: - Two residential living units, ideal for vacationers or year-round residents (1800sq ft and 1700sq ft) -Ground level commercial space. perfect for retail or restaurant (1600sq ft) -Shared rooftop deck. Offering expansive views and a unique outdoor amenity for residents and tenants. -Plans include city approved architectural plan.

PROPERTY DETAILS

OutsideFeatures	ParkingGarage	Heating	Cooling
Deck	Two Car	Forced Air	Central
Sidewalks		Gas-Natural	
HotWater	Water	Sewer	
Gas	Public	Public Sewer	



Ask for Patricia (Trish) Spengler
Berger Realty Inc
3160 Asbury Avenue, Ocean City
Call: 609-399-0076
Email to: pjs@bergerrealty.com

