

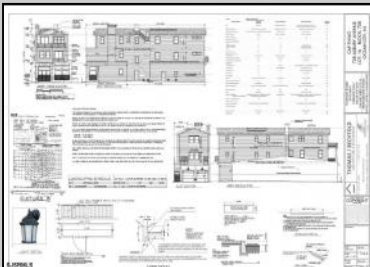

728 Asbury
Ocean City, NJ 08226

Asking \$1,150,000.00

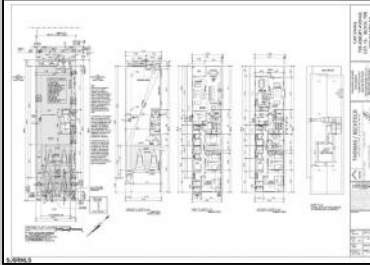

CAP SWAG
728 ASBURY AVENUE

EXISTING CONDITIONS

PLAN OF SURVEY

THOMAS / BECHTOLD

COPYRIGHT

S.JSRMLS

COMMENTS

PRIME MIXED-USE DEVELOPMENT OPPORTUNITY ON ASBURY AVE! This rare mixed-use property offers a blank canvas for your vision in the heart of Ocean City's bustling Asbury Ave. This project comes shovel ready. With city-approved plans in hand, this property is set for transformation into a dynamic space featuring: - Two residential living units, ideal for vacationers or year-round residents (1800sq ft and 1700sq ft) -Ground level commercial space, perfect for retail or restaurant (1600sq ft) -Shared rooftop deck. Offering expansive views and a unique outdoor amenity for residents and tenants. -Plans include city approved architectural plan.

PROPERTY DETAILS

| | | | |
|-----------------|---------------|--------------|---------|
| OutsideFeatures | ParkingGarage | Heating | Cooling |
| Deck | Two Car | Forced Air | Central |
| Sidewalks | | Gas-Natural | |
| HotWater | Water | Sewer | |
| Gas | Public | Public Sewer | |



Ask for Joan S. Spencer
Berger Realty Inc
1330 Bay Avenue, Ocean City
Call: 609-391-1330
Email to: jss@bergerrealty.com

