

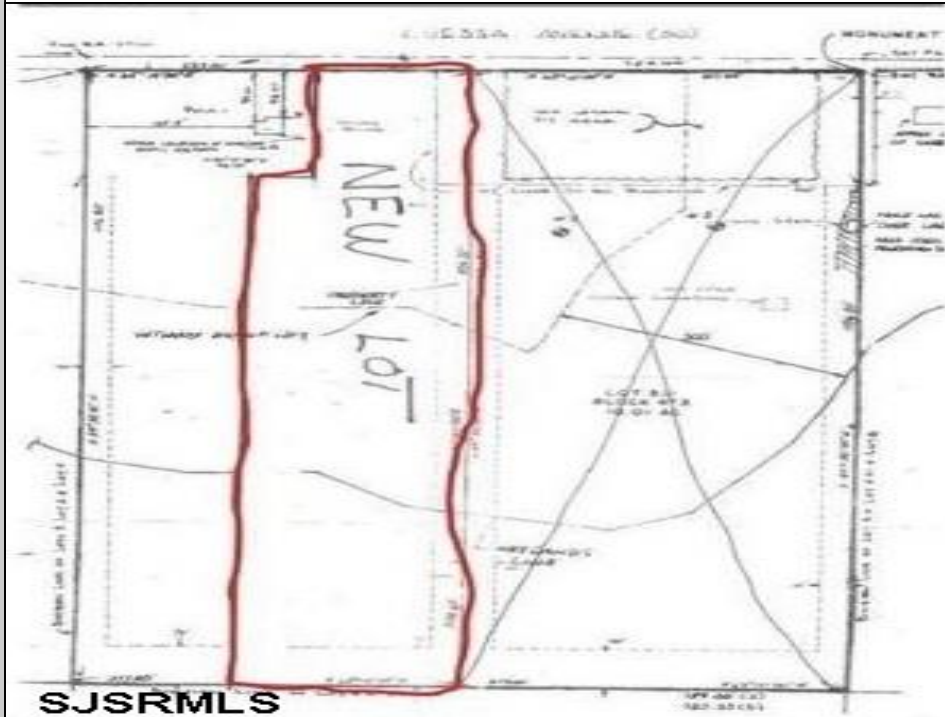

260 Odessa
Egg Harbor City, NJ 08215

Asking \$70,000.00

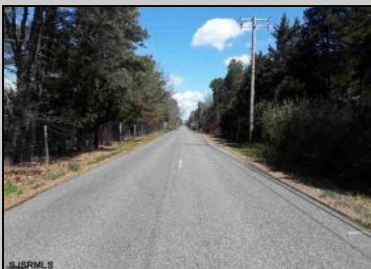

COMMENTS

Unlock the potential of this 5-acre parcel and bring your own vision to life. Develop your dream home, this is your opportunity to add your own touch. Subdivision required before building. Don't miss out on this blank canvas! Buyer responsible for All Approvals as well as any and all certifications and building requirements required by the township.

PROPERTY DETAILS



Ask for Carol Cawley
Berger Realty Inc
1330 Bay Avenue, Ocean City
Call: 609-391-1330
Email to: clc@bergerrealty.com

