

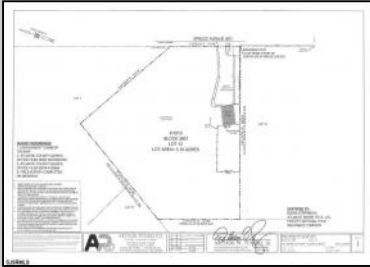

5015 Spruce
Egg Harbor Township, NJ 08234

Asking \$250,000.00



COMMENTS

Property has over 3 acres of land that can be both residential or commercial. The current building is about 1,500 sq ft that can be used for commercial purposes or build a new home. Offers easy access to Atlantic City & County. Within approximately 4 mile of Parkway & Expressway. Permitted use is Single Family, Farm or Daycare. Everything else requires a plan submitted to zoning board of EHT and also requires Pinelands approvals. Buyer responsible for all certifications, permits and variance applications. Property is being sold AS-IS.

PROPERTY DETAILS

Exterior Brick Face Masonry	ParkingGarage 6 to 10 Spaces	Basement Slab	Heating Gas-Natural
HotWater Electric	Water Public	Sewer Septic	



Ask for Lori McCloskey
Berger Realty Inc
109 E 55th St., Ocean City
Call: 609-399-4211
Email to: lam@bergerrealty.com

