

Berger Realty

Since 1928

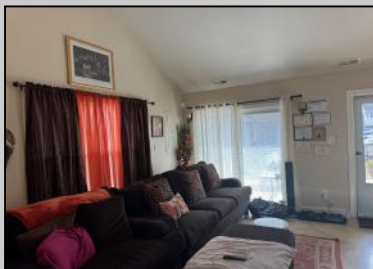

Berger Realty, Inc.
3160 Asbury Avenue
Ocean City, NJ 08226
1-877-237-4371 / 609-399-0076
info@bergerrealty.com



2725 Mimosa
Mays Landing, NJ 08330

Asking \$177,000.00



COMMENTS

The Woodlands in Mays Landing. End unit Sussex model with soaring cathedral ceilings and open floorplan. Remodeled kitchen with granite countertops and stainless steel appliances. Living room/dining room combination. Tile floors throughout, except wall to wall carpet in the bedroom. Front porch. Attached exterior storage area. Pull down steps to the attic. Heat was converted to gas about 3 years ago.

PROPERTY DETAILS

Exterior Vinyl	ParkingGarage None	OtherRooms Dining Area Primary BR on 1st floor Storage Attic	InteriorFeatures Cathedral Ceiling(s) Pets Allowed Wall to Wall Carpet
Heating Forced Air Gas-Natural Heat Pump	Cooling Ceiling Fan(s) Central	HotWater Electric	Water Public Water
Sewer Public Sewer			

