

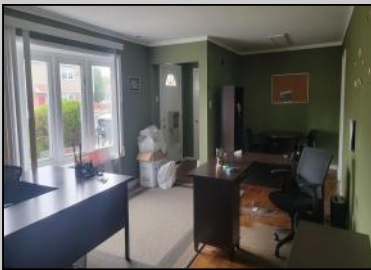

1914 Missouri
 Atlantic City, NJ 08401

Asking \$235,000.00



COMMENTS

Affordable Venice Park 3BD 2BA home awaits. This property is being sold AS-IS. The Buyer will be responsible for obtaining all city certifications associated with the sale of this property.

PROPERTY DETAILS

Exterior Vinyl	OutsideFeatures Fenced Yard	ParkingGarage None	Basement Crawl Space
Heating Gas-Natural	HotWater Gas	Water Public	Sewer Public Sewer



Ask for Tanya Pinkerton
 Berger Realty Inc
 3160 Asbury Avenue, Ocean City
 Call: 609-399-0076
 Email to: tp@bergerrealty.com

