

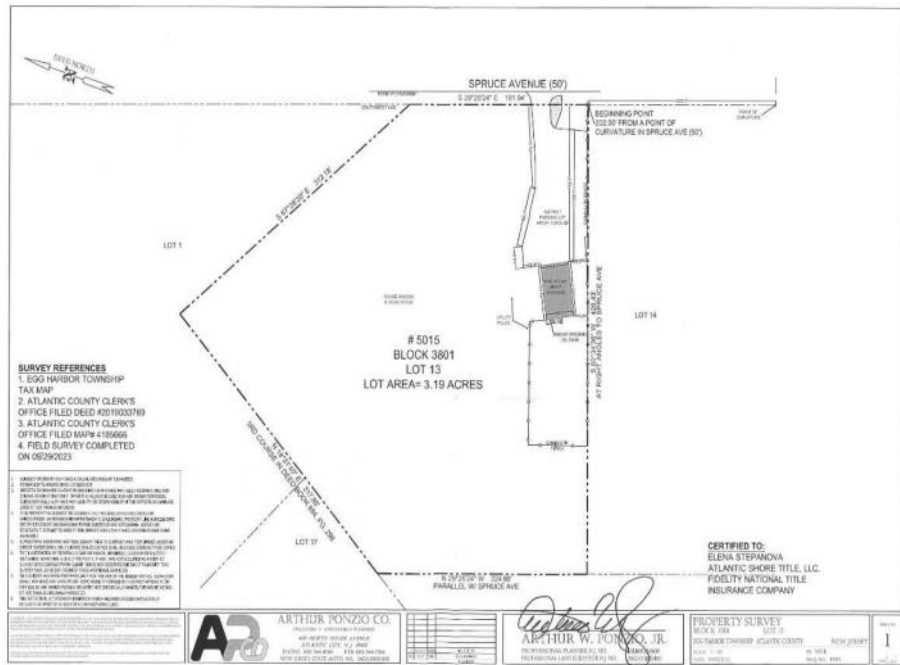

5015 Spruce
Egg Harbor Township, NJ 08234

Asking \$275,000.00



SJSRMLS

COMMENTS

Property has over 3 acres of land that can be both residential or commercial. The current building is about 1,500 sq ft that can be used for commercial purposes or build a new home. Offers easy access to Atlantic City & County. Within approximately 4 mile of Parkway & Expressway. Buyer is responsible for all/any approvals from the township. Property is being lot As-Is.

PROPERTY DETAILS

