

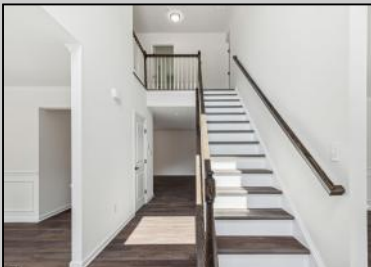

**8 Emilie**  
 Buena Vista Township, NJ 08310

**Asking \$574,900.00**



**COMMENTS**

NEW CONSTRUCTION IN a private Cul-de-sac neighborhood! 8 EMILIE COURT, BUENA VISTA TOWNSHIP 3.2 acres of beautiful property is located on a quiet cul-de-sac along the Buena Vista Country Club. New construction is within your reach! This double front door and open layout is absolutely perfect! With a kitchen and baths that boast custom cabinetry, a farmhouse sink, tile backsplash, granite & countertops and brushed nickel faucets, AND SO MUCH MORE this home is perfect for hosting the next holiday, family dinners or just a cozy Friday night in. KMD Construction, with its rich tradition that boasts quality, craftsmanship and pride, has over 25 years of experience in successful projects. Don't miss this great opportunity to own a custom, new construction home with a great price tag! 2717 SQUARE FEET | NEW CONSTRUCTION | SUPERIOR WALLS | OPEN FLOOR PLAN | 4 BEDROOMS | 2.5 BATHS | GRANITE TOPS | FULL BASEMENT | FARMHOUSE SINK

**PROPERTY DETAILS**

ParkingGarage	Basement	Heating	Water
Attached Garage	6 Ft. or More Room	Head Gas-Natural	Well

Sewer  
 Septic



Ask for George Cash  
 Berger Realty Inc  
 3160 Asbury Avenue, Ocean City  
 Call: 609-399-0076  
 Email to: gbc@bergerrealty.com

