

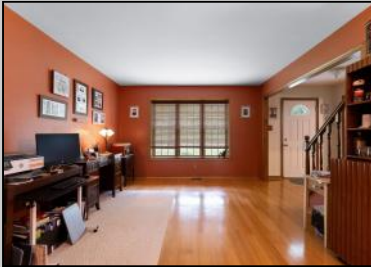

**2 Coventry  
 Palermo, NJ 08230**

**Asking \$579,000.00**

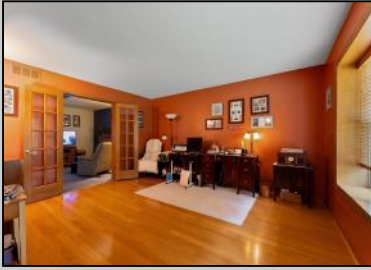

**COMMENTS**

Welcome to 2 Coventry Lane located in a wonderful Upper Twp neighborhood. This charming home offers a perfect blend of comfort and functionality. One of the highlights of this home is the bonus room, offering a versatile space that can be customized to suit your lifestyle needs. It also includes a small separate office space for those work from homers. Outside, the property boasts a welcoming screened porch, perfect for enjoying your morning coffee or unwinding with a good book in the tranquil backyard setting. Located near Caldwell Park and the beaches of Cape May County are all within easy reach. Don't miss the opportunity to make this home your own and experience the best of South Jersey living! Open house Sun 7/28 10:30-12:30

**PROPERTY DETAILS**

Exterior Vinyl	OutsideFeatures Curbs Paved Road Porch Screened Sprinkler System	ParkingGarage Attached Garage Auto Door Opener Two Car	OtherRooms Dining Room Eat In Kitchen Laundry/Utility Room Pantry Recreation/Family Storage Attic
InteriorFeatures Walk In Closet	AppliancesIncluded Dishwasher Dryer Electric Stove Refrigerator Washer	AlsoIncluded Blinds	Basement Crawl Space Outside Entrance
Heating Forced Air Gas-Natural	Cooling Attic Fan Ceiling Fan(s) Central	HotWater Electric	
Sewer Septic			

