

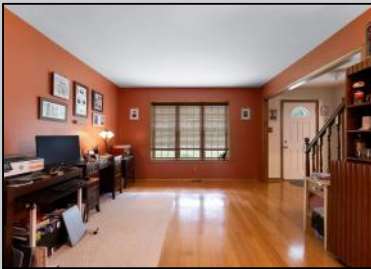

**2 Coventry
 Palermo, NJ 08230**

Asking \$574,900.00

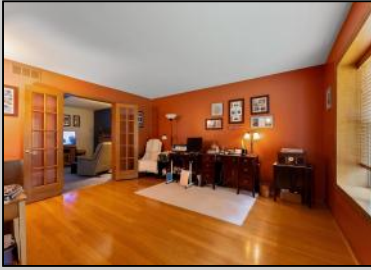

SISRMLS

COMMENTS

Welcome to 2 Coventry Lane located in a wonderful Upper Twp neighborhood. This charming home offers a perfect blend of comfort and functionality. One of the highlights of this home is the bonus room, offering a versatile space that can be customized to suit your lifestyle needs. It also includes a small separate office space for those work from homers. A brand NEW HVAC system has just been installed. Outside, the property boasts a welcoming screened porch, perfect for enjoying your morning coffee or unwinding with a good book in the tranquil backyard setting. Located near Caldwell Park and the beaches of Cape May County are all within easy reach. Don't miss the opportunity to make this home your own and experience the best of South Jersey living!

PROPERTY DETAILS

| | | | |
|----------|------------------|------------------|----------------------|
| Exterior | OutsideFeatures | ParkingGarage | OtherRooms |
| Vinyl | Curbs | Attached Garage | Dining Room |
| | Paved Road | Auto Door Opener | Eat In Kitchen |
| | Porch Screened | Two Car | Laundry/Utility Room |
| | Sprinkler System | | Pantry |
| | | | Recreation/Family |
| | | | Storage Attic |

InteriorFeatures



AppliancesIncluded
 Dishwasher
 Dryer
 Electric Stove
 Refrigerator
 Washer
 AlsoIncluded
 Blinds
 Basement
 Crawl Space
 Outside Entrance
 Call for Robert Bechtel
 Berger Realty Inc
 1330 Bay Avenue, Ocean City
 Call: 609-391-1330
 Email to: rdb@bergerrealty.com
 Attic Fan
 Ceiling Fan(s)
 Central



Sewer
 Septic