

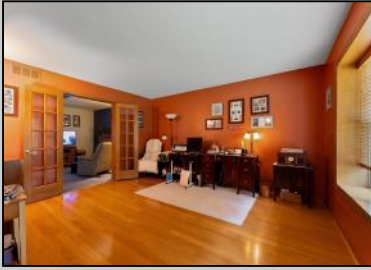

**2 Coventry
 Palermo, NJ 08230**

Asking \$574,900.00



SISRMLS

COMMENTS

Welcome to 2 Coventry Lane located in a wonderful Upper Twp neighborhood. This charming home offers a perfect blend of comfort and functionality. One of the highlights of this home is the bonus room, offering a versatile space that can be customized to suit your lifestyle needs. It also includes a small separate office space for those work from homers. A brand NEW HVAC system has just been installed. Outside, the property boasts a welcoming screened porch, perfect for enjoying your morning coffee or unwinding with a good book in the tranquil backyard setting. Located near Caldwell Park and the beaches of Cape May County are all within easy reach. Don't miss the opportunity to make this home your own and experience the best of South Jersey living!

PROPERTY DETAILS

Exterior	OutsideFeatures	ParkingGarage	OtherRooms
Vinyl	Curbs	Attached Garage	Dining Room
	Paved Road	Auto Door Opener	Eat In Kitchen
	Porch Screened	Two Car	Laundry/Utility Room
	Sprinkler System		Pantry
			Recreation/Family
			Storage Attic
InteriorFeatures	AppliancesIncluded	AlsoIncluded	Basement
	Dishwasher	Blinds	Crawl Space
	Ask for Norman Hartzel		Outside Entrance
	Berger Realty Inc		
	3160 Asbury Avenue, Ocean City		
	Call: 609-399-0076		
	Email to:	HotWater	
	Attic Fan	Electric	
	Ceiling Fan(s)		
	Central		



Sewer
 Septic

