

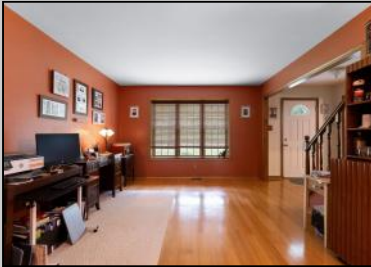

**2 Coventry
 Palermo, NJ 08230**

Asking \$579,000.00



COMMENTS

Welcome to 2 Coventry Lane located in a wonderful Upper Twp neighborhood. This charming home offers a perfect blend of comfort and functionality. One of the highlights of this home is the bonus room, offering a versatile space that can be customized to suit your lifestyle needs. It also includes a small separate office space for those work from homers. Outside, the property boasts a welcoming screened porch, perfect for enjoying your morning coffee or unwinding with a good book in the tranquil backyard setting. Located near Caldwell Park and the beaches of Cape May County are all within easy reach. Don't miss the opportunity to make this home your own and experience the best of South Jersey living! Open house Sun 7/28 10:30-12:30

PROPERTY DETAILS

Exterior Vinyl	OutsideFeatures Curbs Paved Road Porch Screened Sprinkler System	ParkingGarage Attached Garage Auto Door Opener Two Car	OtherRooms Dining Room Eat In Kitchen Laundry/Utility Room Pantry Recreation/Family Storage Attic
-------------------	--	---	---

InteriorFeatures Walk In Closet	AppliancesIncluded Dishwasher Dryer Refrigerator Washer	AlsoIncluded Blinds	Basement Crawl Space Outside Entrance
------------------------------------	---	------------------------	---



Septic

Ask for Alexandra Caulfield
 Berger Realty Inc
 3160 Asbury Avenue, Ocean City
 Call: 609-399-0076
 Email to: aic@bergerrealty.com

