



116 Post
 Mays Landing, NJ 08330

Asking \$675,000.00



COMMENTS

*** PSA - THEY AREN'T MAKING ANYMORE WATER FRONT PROPERTY! *** Don't miss your opportunity to land your own River Front Oasis in Mays Landing, under \$1MM! This, just short of eight and a half acre piece boasts over 50 ft of river frontage, a well cared for and loved three bedroom, two bathroom single owner ranch with a beautiful inground pool, awaiting it's new family to love and care for it as it's previous owner did. Is privacy and serenity what you're looking for? Look no further than 116 Post Road in beautiful Mays Landing! With a large circular driveway and an entrance/exit point onto both Post Rd. as well as Clarkstown Rd., the possibilities are endless by way of potentially creating and capitalizing on this outstanding waterfront homestead. Don't wait, call today for YOUR PRIVATE TOUR.

PROPERTY DETAILS

Exterior Cedar	OutsideFeatures Needs Work Pool-In Ground Porch Sprinkler System	ParkingGarage Auto Door Opener Detached Garage Heated Garage See Remarks Two Car	OtherRooms Den/TV Room Dining Area Great Room Laundry/Utility Room Primary BR on 1st floor Storage Attic Workshop
AppliancesIncluded Dishwasher Dryer Electric Stove Refrigerator Self-Cleaning Oven	Basement Kitchens Room Full Inside Entrance Partially Finished	Heating Electric Multi-Zoned	
HotWater Electric	Window Units	Water Private Well	Septic

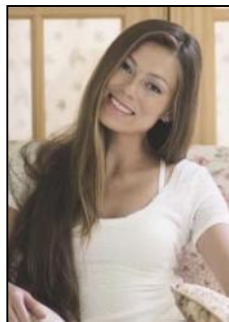

Ask for Margarita Kobilanets
 Berger Realty Inc.
 3160 Asbury Avenue, Ocean City
 Call: 609-399-0076
 Email to: mak@bergerrealty.com