Berger Realty
Since 1920

Berger Realty, Inc
1330 Bay Avenue
Ocean City, NJ 08226
609-391-1330/609-391-1300
info@bergerrealty.com

REALTOR

35 New York
Galloway Township, NJ 08205

Asking $145,000.00

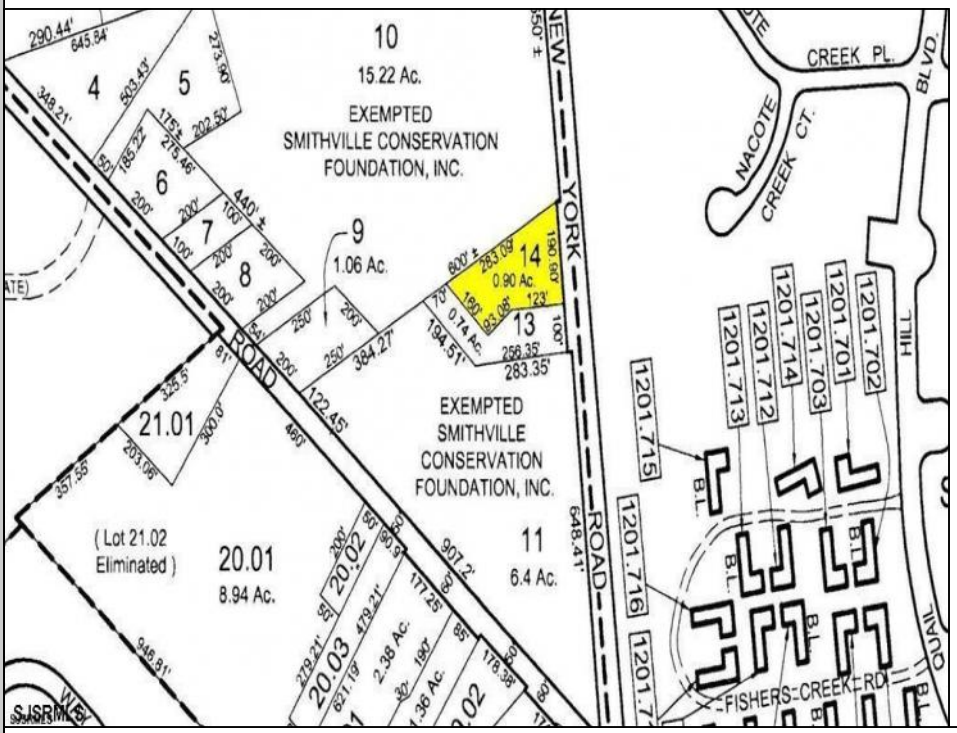

COMMENTS

Nearly an acre of secluded wooded and privately set just two minutes away from Historic Smithville.

PROPERTY DETAILS

Ask for Louis Paone
Berger Realty Inc
1330 Bay Avenue, Ocean City
Call: 609-391-1330
Email to: lsp@bergerrealty.com