

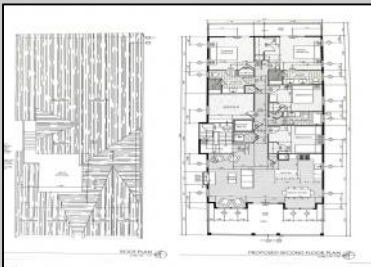

**5533 Simpson  
 Ocean City, NJ 08226**

**Asking \$1,495,000.00**

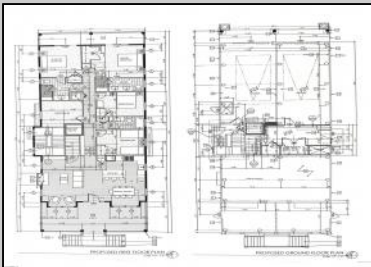

**COMMENTS**

This fantastic new construction project by Whale Beach Builders is located in the quiet south end of Ocean City. The first floor unit with 5 bedrooms and 3 baths will offer all the top end amenities you'd expect from this premier builder, such as Cortex flooring, a beautiful kitchen featuring stainless steel appliances, granite counters, and tile baths, all on a big 40 x 115 ft. lot Just three blocks from the beach, and within biking or walking distance to Corson's Inlet State Park, you'll have convenient access to all the south end restaurants, ice cream, mini golf and playgrounds. Hop on the jitney for a trip to the boardwalk or downtown Asbury Ave. The second floor unit is also available for \$1,695,000.

**PROPERTY DETAILS**

Exterior Vinyl	ParkingGarage Attached Garage One Car	OtherRooms Dining Area Great Room Laundry/Utility Room	InteriorFeatures Fireplace(s) Kitchen Center Island Master Bath Pets Allowed
Heating Gas-Natural	Cooling Ceiling Fan(s) Central	Water Public Water	Sewer Public Sewer



Ask for Norman Hartzel  
 Berger Realty Inc  
 3160 Asbury Avenue, Ocean City  
 Call: 609-399-0076  
 Email to:

