Berger Realty
Since 1920

Berger Realty, Inc.
3160 Asbury Avenue
Ocean City, NJ 08226
1-877-237-4371 / 609-399-0076
info@bergerrealty.com

REALTOR

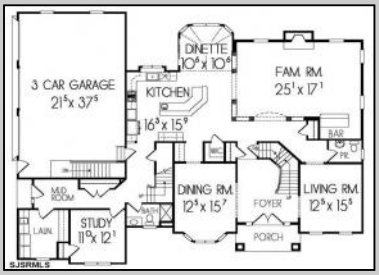

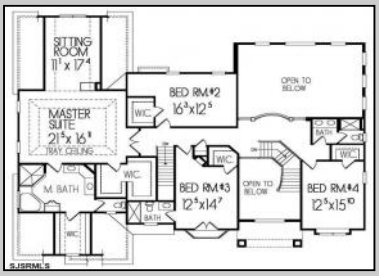

803 GATEHOUSE DRIVE
Galloway Township, NJ 08205

Asking $1,495,000.00

COMMENTS

MAGNIFICENT 4625 SQ FT NEW CONSTRUCTION 5 BEDROOM AND 4.5 BATH LUXURY HOME ON 1+ ACRES AT PRIME SECLUDED CUL-DE-SAC LOCATION IN A GREAT NEIGHBORHOOD AT IRONGATE! FORMAL LIVING ROOM AND DINING ROOM, GOURMET EAT-IN-ISLAND KITCHEN WITH GRANITE COUNTERS AND HIGH GRADE STAINLESS STEEL APPLIANCES, 2 STORY GREAT ROOM WITH FIREPLACE AND BAR, GRAND MASTERSUITE WITH SITTING ROOM AND LAVISH BATH, OFFICE OR DEN, 2 STAIRCASES, BASEMENT, 3 CAR GARAGE AND MUCH MORE!

PROPERTY DETAILS

Exterior	OutsideFeatures	ParkingGarage	OtherRooms
Stone	Deck	Attached Garage	Dining Room
Stucco	Patio	Auto Door Opener	Eat In Kitchen
Vinyl		Three or More Cars	Great Room
			Laundry/Utility Room
			Library/Study
			Pantry
			Recreation/Family
			Storage Attic

InteriorFeatures	AppliancesIncluded	Basement	Heating
	Dishwasher	6 Ft. or More Head Room	Forced Air
	Gas Stove	Full	Gas-Natural
	Microwave	Inside Entrance	Multi-Zoned
	Refrigerator		
	Self Cleaning Oven		
HotWater		Water	
Gas		Well	

Ask for James Graybill Haenn
Berger Realty Inc
3160 Asbury Avenue, Ocean City
Call: 609-399-0076
Email to: jgh@bergerrealty.com