Berger Realty
Since 1920

Berger Realty, Inc.
3160 Asbury Avenue
Ocean City, NJ 08226
1-877-237-4371 / 609-399-0076
info@bergerrealty.com

REALTOR

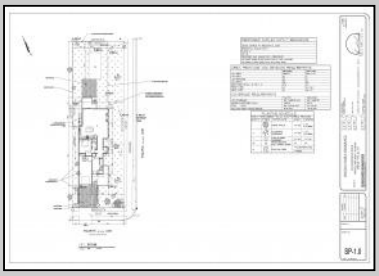

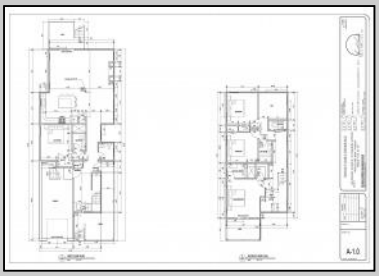

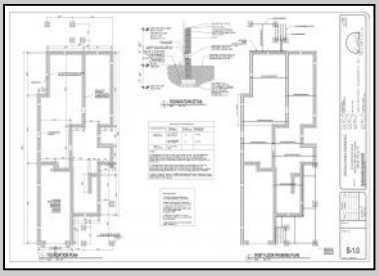

201 Fourth
West Cape May, NJ 08204

Asking $2,195,900.00

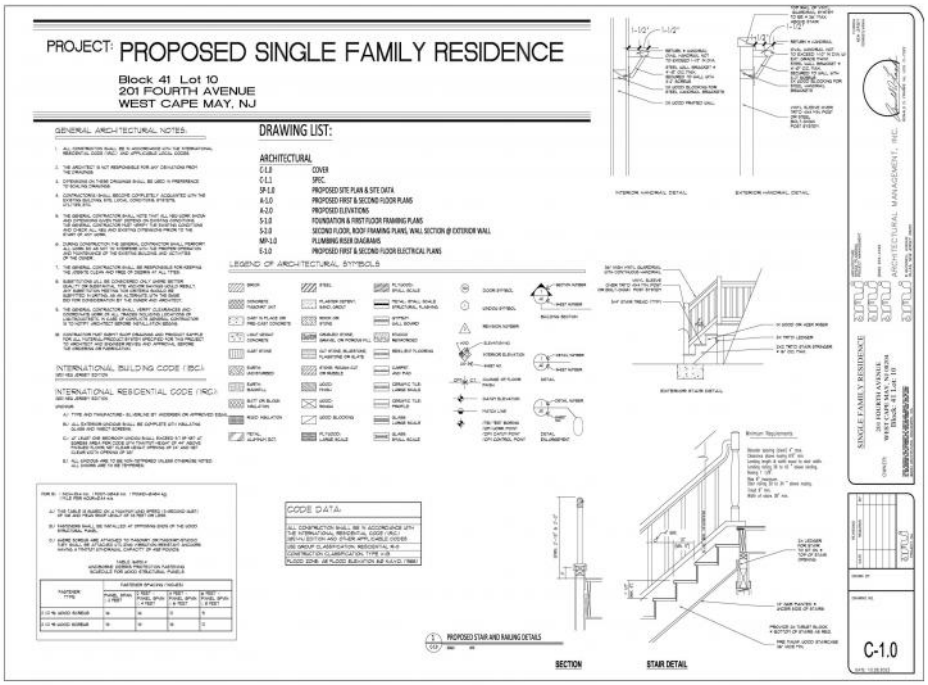

COMMENTS

Absolutely stunning new construction in the highly desired area of West Cape May with close proximity to many eateries, shops, The Washington Street Mall and the gorgeous beaches of Cape May. This lovely corner property offers a first floor Junior Suite, offering plenty of privacy. The second floor consists of a beautiful state of the art kitchen with stainless steel appliances, granite counter tops and tile backsplash as well as ample cabinets and counter space. The kitchen overlooks the dining area and living room with a gas fireplace. There are four spacious bedrooms with one being a gorgeous primary suite with a walk in closet and large primary bath with granite and tile. There is also a deck off of the primary suite. The back yard will be your own private oasis where you can elevate your coastal living with an in ground pool.

PROPERTY DETAILS

OutsideFeatures	ParkingGarage	OtherRooms	InteriorFeatures
Patio	Garage	Kitchen	Fireplace- Gas
Deck	Attached	Dining Area	
Fenced Yard		Laundry/Utility Room	
In Ground Pool			

AppliancesIncluded	Basement	Heating	Cooling
Range	Crawl Space	Gas Natural	Central Air Condition
Self-Clean Oven		Forced Air	

Water	Sewer
City	City

Ask for Marianne Johnsen
Berger Realty Inc
3160 Asbury Avenue, Ocean City
Call: 609-399-0076
Email to: maj@bergerrealty.com