

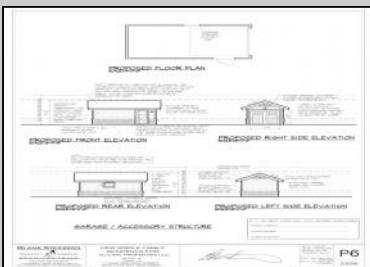

**11 Mechanic  
West Cape May, NJ 08204**

**Asking \$825,000.00**

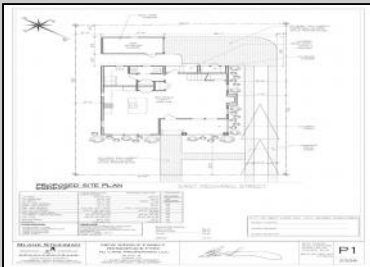
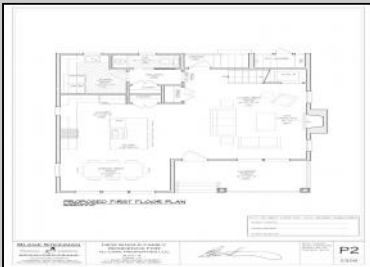
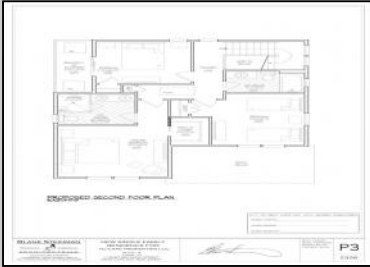

**PROPOSED FRONT ELEVATION**  
SCALE: 1/8" = 1'-0"

**PROPOSED RIGHT SIDE ELEVATION**  
SCALE: 1/8" = 1'-0"

**BLANE STEINMAN**  
ARCHITECTURAL  
RESIDENTIAL ARCHITECT  
ASBLITE, LLC  
2000 WOODBINE BLVD  
WEST CAPE MAY, NJ 08204  
TEL: 609-391-0500 FAX: 609-391-0500

**NEW SINGLE FAMILY  
RESIDENCE FOR:  
NJ CARE PROPERTIES LLC.**  
Blane B  
2000 WOODBINE BLVD  
WEST CAPE MAY, NJ 08204  
11 EAST MEDFORD STREET  
WEST CAPE MAY, NEW JERSEY

**CITY OF WEST CAPE MAY H.P.C. BOARD SIGNATURES**  
BOARD CHAIRMAN: \_\_\_\_\_  
BOARD CHAIRMAN: \_\_\_\_\_  
BOARD SECRETARY: \_\_\_\_\_

**P4**  
2326

**COMMENTS**

Bring your builder, let them create the home of your dreams in the historic town of West Cape May. Seller is providing all approvals and architectural drawings created by Blane Steinman. The proposed two-story home includes three bedroom and two and a half baths. First level boasts an open floor plan including the kitchen, living room and two dining areas. The second level hosts three bedrooms and two full baths, including the master suite. Highlight Include \* E.P. Henry Eco Cobble permeable paver walkway will lead you to the front covered porch as well as the back door, exterior shower and garage. \* Hardieplank lap siding by James Hardie \*Azek Board and Batten white siding \*Anderson 400 Series vinyl clad windows and sliding door Trex Transend decking \*Drexel seamless metal roof Please see associated documents for additional information. Buyer will be responsible to have existing structure removed and for any changes made to the approved plans & permits. Price does not reflect the new build.

**PROPERTY DETAILS**



Ask for Kevin Laskowski  
Berger Realty Inc  
1670 Boardwalk, Ocean City  
Call: 609-391-0500  
Email to: kml@bergerrealty.com

