

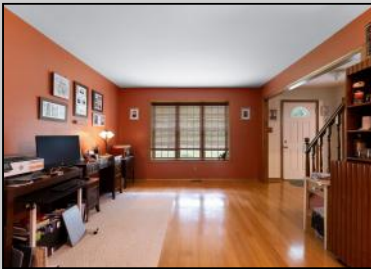

**2 Coventry
 Palermo, NJ 08230**

Asking \$579,000.00

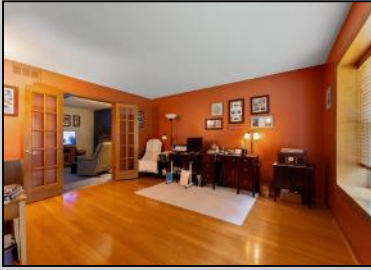

COMMENTS

Welcome to 2 Coventry Lane located in a wonderful Upper Twp neighborhood. This charming home offers a perfect blend of comfort and functionality. One of the highlights of this home is the bonus room, offering a versatile space that can be customized to suit your lifestyle needs. There is a small separate office space off the bonus room for those work from homers. Outside, the property boasts a welcoming screened porch, perfect for enjoying your morning coffee or unwinding with a good book in the tranquil backyard setting. Located near Caldwell Park. The beaches of Cape May County are all within easy reach. Don't miss the opportunity to make this home your own and experience the best of South Jersey living! Open house Sun 7/28 10:30-12:30

PROPERTY DETAILS

Exterior Vinyl	OutsideFeatures Screened Porch Cable TV Sprinkler System	ParkingGarage Garage 2 Car Attached Auto Door Opener Black Top Driveway	OtherRooms Living Room Dining Room Recreation/Family Eat-In-Kitchen Pantry Laundry/Utility Room Storage Attic See Remarks
InteriorFeatures Wood Flooring Tile Flooring	AppliancesIncluded Range Refrigerator Washer Dryer Dishwasher	AlsoIncluded Blinds	Basement Crawl Space
Heating Gas Natural Forced Air	Cooling Attic Fan Central Air Condition Ceiling Fan	HotWater Electric	

Sewer
Septic

