

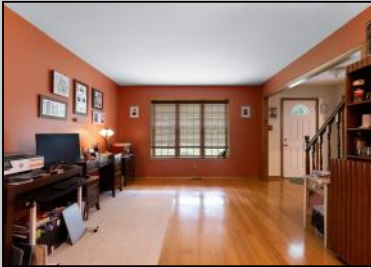

**2 Coventry  
 Palermo, NJ 08230**

**Asking \$574,900.00**



**COMMENTS**

Welcome to 2 Coventry Lane located in a wonderful Upper Twp neighborhood. This charming home offers a perfect blend of comfort and functionality. One of the highlights of this home is the bonus room, offering a versatile space that can be customized to suit your lifestyle needs. There is a small separate office space off the bonus room for those work from homers. A brand NEW HVAC system has just been installed. Outside, the property boasts a welcoming screened porch, perfect for enjoying your morning coffee or unwinding with a good book in the tranquil backyard setting. Located near Caldwell Park. The beaches of Cape May County are all within easy reach. Don't miss the opportunity to make this home your own and experience the best of South Jersey living!

**PROPERTY DETAILS**

Exterior Vinyl	OutsideFeatures Screened Porch Cable TV Sprinkler System	ParkingGarage Garage 2 Car Attached Auto Door Opener Black Top Driveway	OtherRooms Living Room Dining Room Recreation/Family Eat-In-Kitchen Pantry Laundry/Utility Room Storage Attic See Remarks
----------------	---	--	---



Ask for Tom Melchioni  
 Berger Realty Inc  
 3160 Asbury Avenue, Ocean City  
 Call: 609-399-0076  
 Email: tom@bergerrealty.com

Cooling Attic Fan  
 Central Air Condition  
 Ceiling Fan  
 HotWater Electric

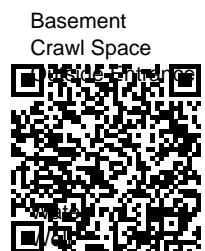

Sewer Septic