

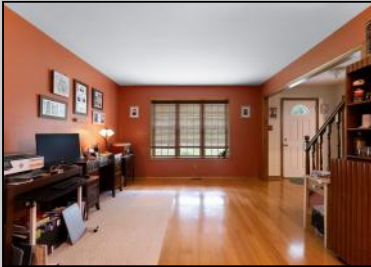

**2 Coventry
 Palermo, NJ 08230**

Asking \$574,900.00



COMMENTS

Welcome to 2 Coventry Lane located in a wonderful Upper Twp neighborhood. This charming home offers a perfect blend of comfort and functionality. One of the highlights of this home is the bonus room, offering a versatile space that can be customized to suit your lifestyle needs. There is a small separate office space off the bonus room for those work from homers. A brand NEW HVAC system has just been installed. Outside, the property boasts a welcoming screened porch, perfect for enjoying your morning coffee or unwinding with a good book in the tranquil backyard setting. Located near Caldwell Park. The beaches of Cape May County are all within easy reach. Don't miss the opportunity to make this home your own and experience the best of South Jersey living!

PROPERTY DETAILS

Exterior Vinyl	Outside Features Screened Porch Cable TV Sprinkler System	Parking Garage Garage 2 Car Attached Auto Door Opener Black Top Driveway	Other Rooms Living Room Dining Room Recreation/Family Eat-In-Kitchen Pantry Laundry/Utility Room Storage Attic See Remarks
----------------	--	---	--



Appliances Included
 Range
 Refrigerator
 Washer
 Dryer
 Dishwasher
 Call: 609-399-0076
 Email: jkh@bergerrealty.com

Cooling
 Attic Fan
 Central Air Condition
 Ceiling Fan
 Hot Water
 Electric



Sewer
 Septic