

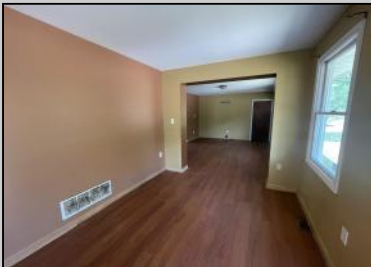

2416 RT 50
Mays Landing, NJ 08330

Asking \$236,250.00



COMMENTS

Rare opportunity to own 2 story home in a heart of Mays Landing on over 6 acres! This home is ideal for a starter family or investor looking to add another property to their portfolio. Home boasts generously sized bedrooms, two full bathrooms, spacious living/sitting area, kitchen with dining area, separate laundry room, full basement with interior/external access. Centrally located and is less than a mile from the expressway, and only minutes from the parkway and shopping centers.

PROPERTY DETAILS

| | | | |
|--|-------------------------|---|---|
| Exterior Vinyl | OutsideFeatures Deck | OtherRooms Living Room Kitchen Dining Area | InteriorFeatures Wall to Wall Carpet |
| AppliancesIncluded Range Washer Dryer Dishwasher | Basement Full | Heating Gas Natural | Cooling Central Air Condition |



Water Well
Sewer Septic
Ask for Laryn Crisci
Berger Realty Inc
1670 Boardwalk, Ocean City
Call: 609-391-0500
Email to: lrc@bergerrealty.com

